

æŽ'é™ꝛCOS APæ•...ésœ

ç>®éœ,,

ç°:ä»<

â¿...è!æçä»¶

éœœæ±,

æŽç"â...fä»¶

æ"âæ-â°âœ...è:½è¹¼^ç>£è½â™"è:½è¹¼%0

APâÿ ä,šçš..æœ%0ç.šPCAP

ç"â¼

â'½ä»æé,é ...

â½ç"éæŽæ¿¼â™"â-ç¾æœ%0ç.šPCAP

ç..ç.šé»æ•ç²

ç"â¼

é©—è%0

â...¶ä»-é,é ...

â¾ž9800 WLCæŽšâ¶APâ@çæ^ç«-è.ÿè¹¼

è™•æ-¼ç>£è½â™"æ"jâ¼çš,,AP Catalyst 91xx

ç-'é>£æŽ'èš£æççç°

è-â¾MTU

è!æœ"â¼â°æŽæ™,â•ÿç"èª:è©|¼œè«âÿè:çEä»¥ä,æ"â½œ

çœé»æ©ÿâ^¶

â@çæ^ç«-QoS

éžéšé"æŽæææ

â@çæ^ç«-é£ççš

Flexconnectæ-¹æj^

APæªªæj^ç³»ç#

â..²â~â'œâ.³éœç³»çµ±æ-¥èªœ

APæ"ææ'â¥-ä»¶

éç«æ"¶é†APæ,â¿fæªªæj^

AireOS CLI

AireOS GUI

Cisco IOS® CLI

Cisco IOS® GUI

ç%0©èç¶²â'œè-èš½

çè«-

ç°:ä»<

æœ-æ-£æªªæ»<ç¹ä,œä>œ©ç"æ-¼æ-°é™"â½œæ¥ç³»çµ±AP¼^â¹ÿç"±ç,°COS
AP¼%0çš,,æ•...ésœæŽ'é™ꝛâ•¥â...ãœ,

â¿...è!æçä»¶

éœœæ±,

æœ¬æ¬†ä»¶æ²'æœ%øç%¹â®šéœ€æ±,ã€,

æŽ:ç'””â...fä»¶¶

æœ¬æ¬†æ””é†❖é»žä»ç¹¹COS

APi¼Œâ |,ç³»â^—2800ã€❖3800ã€❖1560â'Œ4800çš,,APžžè™Ÿi¼Œä»¥â❖šæ-°çš,,11ax AP Catalyst 91xxã€,

æœ¬æ¬†æ””é†❖é»žä»ç¹¹AireOS 8.8â❖šæ' é«~ç%ø^æœ¬ä,çš,,è”±âššâšŸèf½ã€,ä»¥â❖šCisco IOS® XE 16.2.2sâ❖šæ' é«~ç%ø^æœ¬ã€,

âœ”ä»¥â%ø❖çš,,ç%ø^æœ¬ä,i¼Œâ❖èf½æœfâ†°ç❖¾æœ%øé—œæŸ❖ä°>âšŸèf½â❖ç””æ€šçš,,è”é†ã

æœ¬æ¬†ä,çš,,è³†è”šæ~æ¹æ“šç%ø¹â®šâ¹é©—â®œç'°âçfâ...šçš,,èš❖ç½®æ%ø€â»°ç«ã€,æ¬†ä,ä½ç””â^çš,,æ

æ“·â❖-â°❖âŒ...èç½è¹i¼^ç>£è❖½â™”èç½è¹i¼%ø

APâŸ ä,šçš,,æœ%çšPCAP

âœ”APâ¹™âœç¶âŸ ä,šâŸ-èjŒpcapæ~â❖èf½çš,,i¼^â¾ž8.7é-âšçi¼ŒŒ8.8ä,æ❖❖â¾ä°té❖žæç¾â™”i¼%ø

æœ%çššpcapæœfæ“·â❖-â¹™âœç¶²è·ç«çš,,æ%ø€æœ%øâ...šâ®¹i¼^âŒ...æ¬-Rx/Txi¼%øi¼Œä,â~â❖-é»ž

ä½†æ¬i¼Œâ®fâf...æ❖ç❖²AP

CPUâ¹³é❖çæµ❖é†❖i¼ŒŒé™æ,,â³è'—é²â†è©²APçš,,æµ❖é†❖i¼^AP DHCPã€❖AP capwapæžšâ^¶ššé❖“â€|â€|i¼%øä,|ä,ä,éjçœ°â®çæ^¶ç«æµ❖é†❖ã€,

è«æ³'æ,,i¼Œâššâ°❖é❖žä,,æœ%øé™❖i¼^æœ€âššâššâ°❖é™❖è£½ç,°5MBi¼%øi¼Œâ>æšâ❖èf½éç

â—è©|èœ†èf½æ❖é†❖â¹<â%ø❖i¼ŒŒ«â™âç...ä½ç””ã€Œno debug traffic wired ip captureã€❖æ^~ã€Œundebug

allã€❖â¾†â❖œæçæµ❖é†❖æ“·â❖-i¼^â❖|â%ø†èœ†è£½ä,❖æœfâ>ç,°â°❖âŒ...ä»❖âœ”â~â...¥è€Œ

ç””â¼❖

æŸ€©Ÿ1.â•Ÿâ<•pcapi¼>ä½ç””ã€Œdebug traffic wired ip captureã€❖é❖,æ”†æµ❖é†❖žçâ^Ÿi¼š

<#root>

```
AP70DB.98E1.3DEC#debug traffic wired ip capture
% Writing packets to "/tmp/pcap/
AP70DB.98E1.3DEC_capture.pcap0"
```

AP70DB.98E1.3DEC#reading from file /dev/click_wired_log, link-type EN10MB (Ethernet)

æŸ€©Ÿ2.ç%øâ¾...æ❖é†❖æµ❖â•i¼ŒŒç,,¶â¾Œä½ç””ã€Œno debug traffic wired ip

captureã€♦â'½ä»æ^-â♦ª½¿ç'''ã€Eundebug allã€♦â'½ä»æ♦œæçæ♦•ç♦²i¼š

AP70DB.98E1.3DEC#no debug traffic wired ip capture

æ¥é©ÿ3.â°‡æªæj^è«‡èf½â^°tftp/scpâ¼°æœ♦â™''i¼š

<#root>

AP70DB.98E1.3DEC#copy pcap

AP70DB.98E1.3DEC_capture.pcap0

tftp 192.168.1.100

#####

AP70DB.98E1.3DEC#

æ¥é©ÿ4.ç♦¾åœ''i¼Eæ, ''â♦ª»¥åœ''wiresharkä,é-â•ÿè©²æªæj^ã€œ, æªªæj^ç,°pcap0ã€œ,æ'æª¹ç,°pca

â'½ä»æé♦,é ...

debug traffic wiredâ'½ä»æœœ%å¼åâ€œ♦,é ...â♦ª»¥å¹«âš©æ, ''æ♦•ç♦²ç%å¼â@šæµ♦é†♦i¼š

APC4F7.D54C.E77C#debug traffic wired
<0-3> wired debug interface number
filter filter packets with tcpdump filter string
ip Enable wired ip traffic dump
tcp Enable wired tcp traffic dump
udp Enable wired udp traffic dum

æ, ''â♦ª»¥åœ''debugæE†â»çš,,çµ♦â°¾æ-°âçžã€Everboseã€œ♦â¾tæªçè|-â°♦âE...çš,,â♦♦â...é€

â½¿ç'''é♦Žæ¿¾â™''â°|ç♦¾æœœ%ç•šPCAP

é♦Žæ¿¾â™''æ¼å¼♦è^†tcpdumpæ♦•ç♦²é♦Žæ¿¾â™''æ¼å¼♦ç,â°♦æ†%åã€œ,

	é♦Žæ¿¾â™''çª°ä¾«	èªªæ~Ž
ä,»æ©ÿ	"ä,»æ©ÿ192.168.2.5"	æªæE†â»æœœfé♦Žæ¿¾â°♦âE...æ''â♦-i¼Eä»¥ä¾¾â♦ªæ''¶é†â%œ
	"src host 192.168.2.5"	é€™ªæ''æœœfé♦Žæ¿¾â°♦âE...æ''â♦-i¼Eâ♦ªæ''¶é†â¾tèª¹92.168

	"dst host 192.168.2.5"	æðæEþä»ðæœfé Žæž¼å° åE...æ".å -i¼Eä»¥ä¼¼å° æ"¶é>†å%ø
é€ŁæŽŸåŸ	"dŸ 443"	æðæEþä»ðæœfé Žæž¼å° åE...æ".å -i¼Eä»¥åf...æ"¶é>†å...æœ%
	"srcåŸ 1055"	é€™æœfa"·å -æ° è†æ€Łç·šåŸ 1055çš,,æµ é† ä€,
	"dståŸ 443"	é€™æœfa"·å -ç®çš,,åœ°ç,°é€Łç·šåŸ 443çš,,æµ é† ä€,

ä»¥ä, <çœ°ä¼¼<ä, çš,, è¼¼, å†°é; çœ°åœ° æŽŸåŸ^¶æ-ä, Ši¼Eä½†åŸ¶¶ "é Žé Žæž¼ä»¥åf...æªçè! -CAPWAPè³†æ-™

```
APC4F7.D54C.E77C#debug traffic wired filter "port 5246"
APC4F7.D54C.E77C#reading from file /dev/click_wired_log, link-type EN10MB (Ethernet)
12:20:50.483125 IP APC4F7-D54C-E77C.lan.5264 > 192.168.1.15.5246: UDP, length 81
12:20:50.484361 IP 192.168.1.15.5246 > APC4F7-D54C-E77C.lan.5264: UDP, length 97
```

```
APC4F7.D54C.E77C#no debug traffic wired filter "port 5246"
APC4F7.D54C.E77C#Killed
APC4F7.D54C.E77C#
```

æªªæ;^è¼¼, å†°çœ°ä¼¼<i¼š

```
APC4F7.D54C.E77C#debug traffic wired filter "port 5246" capture
% Writing packets to "/tmp/pcap/APC4F7.D54C.E77C_capture.pcap0"
APC4F7.D54C.E77C#reading from file /dev/click_wired_log, link-type EN10MB (Ethernet)
APC4F7.D54C.E77C#no debug traffic wired filter "port 5246" capture
APC4F7.D54C.E77C#copy pcap APC4F7.D54C.E77C_capture.pcap0 tftp 192.168.1.100
#####
APC4F7.D54C.E77C#
```

è åœ° wiresharkä, Šé-ã•Ÿæ•ç ²i¼Eè««åŸ·è;Eä»¥ä, <æ" ä½œi¼š

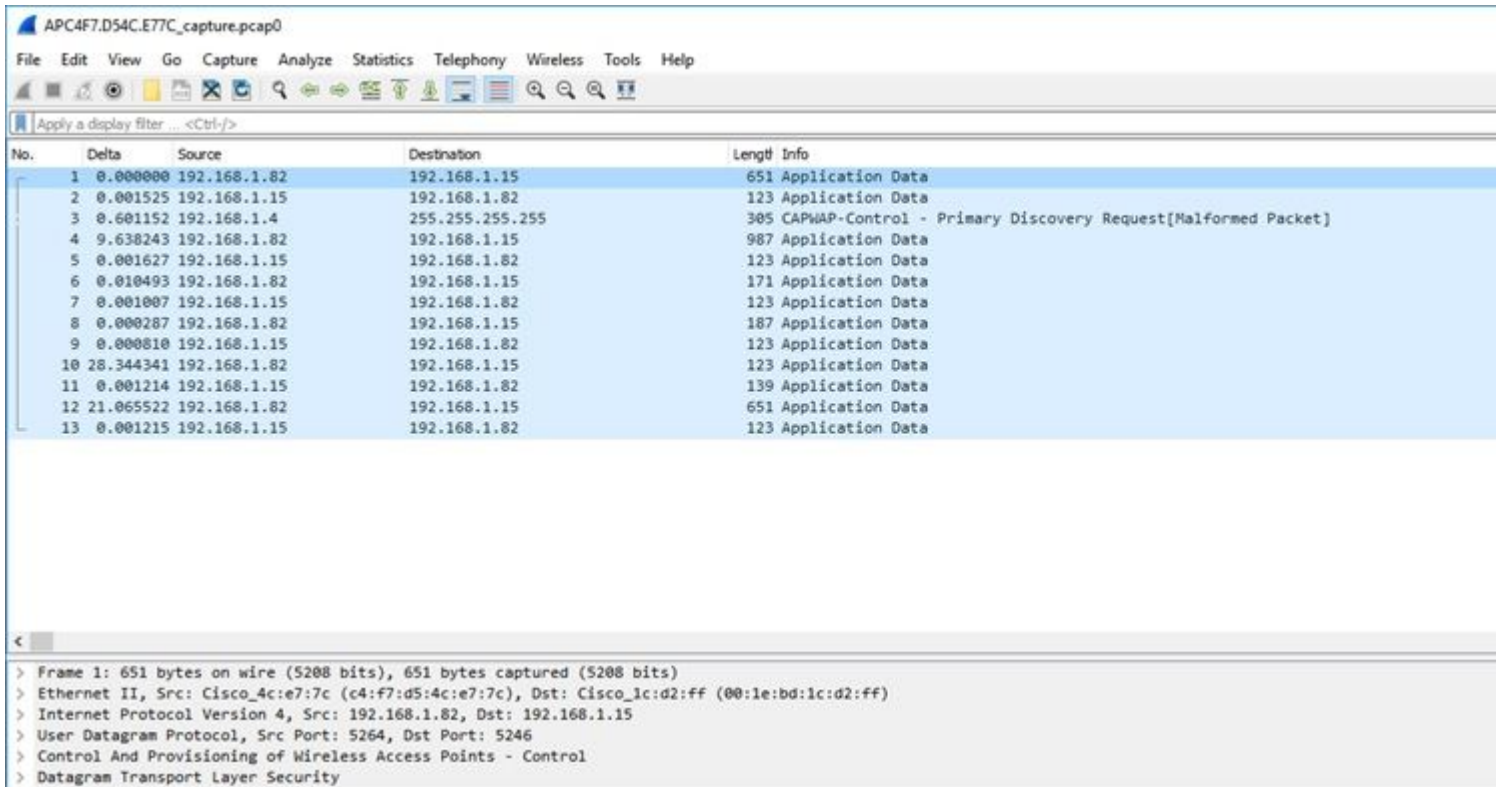

ç,,iç·šé»æ•ç•²

å•ä»¥åœ¨ç,,iç·šé»çš,,æžšå^¶å¹³é•çä,šå•ÿç" è³†æ-™åœ...æ•ç•²ã€ç"±æ-¼æ^èf½å½±éÿ½¼œç,,
 éœ™æ,,å³è'—å®çæ^¶ç«-é—œè-æµ•ï¼^æžçæ,-ã€è°«å»½é©—è%ã€é—œè-ã€eapã€

ç•å¼•

æ¥é©ÿ1.æ-°çžè-ÿè¹çš,,å®çæ^¶ç«-macåœ°å•œã€å•ä»¥æ-°çžåµšå€«macåœ°å•œã€å¹ÿå•ä»¥å°

```
config ap client-trace address add < client-mac> --- Per client debugging. Allows multiple macs.
config ap client-trace all-clients <enable | disable> -- All clients debugging. Not recommended.
```

æ¥é©ÿ2.å°†é•žæ;¼å™ è°å®šç,åf...è~éœ,,ç%¹å®šå"å®šæ^-æ%œæœ%æ"-æçš,,å"å®šï¼š

```
config ap client-trace filter <all|arp|assoc|auth|dhcp|eap|icmp|ipv6|ndp|probe> <enable|disable>
```

æ¥é©ÿ3.é•æ"†åœ¨æžšå^¶æª-ä,šéj-çªè¼,å†°¼^éžåœæ¥ï¼%œï¼š

```
configure ap client-trace output console-log enable
```

æYé©Y4.â•Yâ<è•Yè¹ãæ€,

config ap client-trace start

ç¯,ä³¼<i¹/4š

<#root>

AP0CD0.F894.46E4#show dot11 clients

Total dot11 clients: 1

Client MAC Slot ID WLAN ID AID WLAN Name RSSI Maxrate WGB

A8:DB:03:08:4C:4A

0 1 1 testewlclan -41 MCS92SS No

AP0CD0.F894.46E4#config ap client-trace address add

A8:DB:03:08:4C:4A

AP0CD0.F894.46E4#config ap client-trace filter

- all Trace ALL filters
- arp Trace arp Packets
- assoc Trace assoc Packets
- auth Trace auth Packets
- dhcp Trace dhcp Packets
- eap Trace eap Packets
- icmp Trace icmp Packets
- ipv6 Trace IPv6 Packets
- ndp Trace ndp Packets
- probe Trace probe Packets

AP0CD0.F894.46E4#config ap client-trace filter all enable

AP0CD0.F894.46E4#configure ap client-trace output console-log enable

AP0CD0.F894.46E4#configure ap client-trace start

AP0CD0.F894.46E4#term mon

èl❖â❖œæçæ❖•ç❖²i¼CEè«âY·èjCEä»¥ä,æ"❖ä½œi¹/4š

configure ap client-trace stop

configure ap client-trace clear

configure ap client-trace address clear

é©—è%o

é©—è%oâ@çæ^¶ç<è•Yè¹ãæ¹/4š

<#root>

AP70DB.98E1.3DEC#

show ap client-trace status

Client Trace Status : Started
Client Trace ALL Clients : disable
Client Trace Address : a8:db:03:08:4c:4a
Remote/Dump Client Trace Address : a8:db:03:08:4c:4a
Client Trace Filter : probe
Client Trace Filter : auth
Client Trace Filter : assoc
Client Trace Filter : eap
Client Trace Filter : dhcp
Client Trace Filter : dhcpv6
Client Trace Filter : icmp
Client Trace Filter : icmpv6
Client Trace Filter : ndp
Client Trace Filter : arp
Client Trace Output : eventbuf
Client Trace Output : console-log
Client Trace Output : dump
Client Trace Output : remote
Remote trace IP : 192.168.1.100
Remote trace dest port : 5688
NOTE - Only VIP packets are seen on remote if VIP is enabled
Dump packet length : 10
Client Trace Inline Monitor : disable
Client Trace Inline Monitor pkt-attach : disable

æ^◆ăŠŸçš,,ă@çæ^¶ç«̄é€Łç·šçꞆ°ă¾i¼š

```

Apr 6 10:45:21 kernel: [*04/06/2020 10:45:21.5351] [1586169921:535099] [AP0CD0.F894.46E4] [a8:db:03:08:4c:4a] <apr0v0> [U:W] DOT11_AUTHENTICATE : (
Apr 6 10:45:21 kernel: [*04/06/2020 10:45:21.5352] [1586169921:535224] [AP0CD0.F894.46E4] [a8:db:03:08:4c:4a] <apr0v1> [U:W] DOT11_AUTHENTICATE : (
Apr 6 10:45:21 kernel: [*04/06/2020 10:45:21.5361] [1586169921:536158] [AP0CD0.F894.46E4] [a8:db:03:08:4c:4a] <apr0v0> [D:W] DOT11_AUTHENTICATE : (
Apr 6 10:45:21 kernel: [*04/06/2020 10:45:21.5416] [1586169921:541598] [AP0CD0.F894.46E4] [a8:db:03:08:4c:4a] <apr0v0> [U:W] DOT11_ASSOC_REQUEST : (
Apr 6 10:45:21 kernel: [*04/06/2020 10:45:21.5441] [1586169921:544114] [AP0CD0.F894.46E4] [a8:db:03:08:4c:4a] <apr0v0> [D:W] DOT11_ASSOC_RESPONSE : (
Apr 6 10:45:21 kernel: [*04/06/2020 10:45:21.5501] [1586169921:550153] [AP0CD0.F894.46E4] [a8:db:03:08:4c:4a] <apr0v0> [D:W] EAPOL_KEY.M1 : D
Apr 6 10:45:21 kernel: [*04/06/2020 10:45:21.5778] [1586169921:577836] [AP0CD0.F894.46E4] [a8:db:03:08:4c:4a] <apr0v0> [U:W] EAPOL_KEY.M2 : D
Apr 6 10:45:21 kernel: [*04/06/2020 10:45:21.5784] [1586169921:578476] [AP0CD0.F894.46E4] [a8:db:03:08:4c:4a] <apr0v0> [D:W] EAPOL_KEY.M3 : D
Apr 6 10:45:21 kernel: [*04/06/2020 10:45:21.5955] [1586169921:595552] [AP0CD0.F894.46E4] [a8:db:03:08:4c:4a] <apr0v0> [U:W] EAPOL_KEY.M4 : D
Apr 6 10:45:21 kernel: [*04/06/2020 10:45:21.6003] [1586169921:600341] [AP0CD0.F894.46E4] [a8:db:03:08:4c:4a] <apr0v0> [U:W] DOT11_ACTION : (
Apr 6 10:45:21 kernel: [*04/06/2020 10:45:21.6028] [1586169921:602817] [AP0CD0.F894.46E4] [a8:db:03:08:4c:4a] <apr0v0> [D:W] DOT11_ACTION : (
Apr 6 10:45:21 kernel: [*04/06/2020 10:45:21.6475] [1586169921:647518] [AP0CD0.F894.46E4] [a8:db:03:08:4c:4a] <apr0v0> [U:W] DOT11_ACTION : (
Apr 6 10:45:21 kernel: [*04/06/2020 10:45:21.6475] [1586169921:647594] [AP0CD0.F894.46E4] [a8:db:03:08:4c:4a] <apr0v0> [D:W] DOT11_ACTION : (
Apr 6 10:45:21 kernel: [*04/06/2020 10:45:21.8636] [1586169921:863610] [AP0CD0.F894.46E4] [a8:db:03:08:4c:4a] <apr0v0> [U:W] DHCP_DISCOVER : (
Apr 6 10:45:21 kernel: [*04/06/2020 10:45:21.8636] [1586169921:863644] [AP0CD0.F894.46E4] [a8:db:03:08:4c:4a] <apr0v0> [U:C] DHCP_DISCOVER : (
Apr 6 10:45:21 kernel: [*04/06/2020 10:45:21.8637] [1586169921:863700] [AP0CD0.F894.46E4] [a8:db:03:08:4c:4a] <apr0v0> [U:C] DHCP_DISCOVER : (
Apr 6 10:45:21 kernel: [*04/06/2020 10:45:21.8637] [1586169921:863731] [AP0CD0.F894.46E4] [a8:db:03:08:4c:4a] <apr0v0> [U:C] DHCP_DISCOVER : (
Apr 6 10:45:21 kernel: [*04/06/2020 10:45:21.8637] [1586169921:863741] [AP0CD0.F894.46E4] [a8:db:03:08:4c:4a] <nsscscapwap0> [U:E] DHCP_DISCOVER : (
Apr 6 10:45:21 kernel: [*04/06/2020 10:45:21.8637] [1586169921:863762] [AP0CD0.F894.46E4] [a8:db:03:08:4c:4a] <nsscscapwap0> [U:E] DHCP_DISCOVER : (
Apr 6 10:45:21 kernel: [*04/06/2020 10:45:21.8676] [1586169921:867627] [AP0CD0.F894.46E4] [a8:db:03:08:4c:4a] <nsscscapwap0> [D:E] DHCP_OFFER : (
Apr 6 10:45:21 kernel: [*04/06/2020 10:45:21.8676] [1586169921:867664] [AP0CD0.F894.46E4] [a8:db:03:08:4c:4a] <nsscscapwap0> [D:C] DHCP_OFFER : (
Apr 6 10:45:21 kernel: [*04/06/2020 10:45:21.8677] [1586169921:867709] [AP0CD0.F894.46E4] [a8:db:03:08:4c:4a] <nsscscapwap0> [D:C] DHCP_OFFER : (
Apr 6 10:45:21 kernel: [*04/06/2020 10:45:21.8677] [1586169921:867740] [AP0CD0.F894.46E4] [a8:db:03:08:4c:4a] <apr0v0> [D:W] DHCP_OFFER : Tra
Apr 6 10:45:21 kernel: [*04/06/2020 10:45:21.8684] [1586169921:868400] [AP0CD0.F894.46E4] [a8:db:03:08:4c:4a] <nsscscapwap0> [D:E] DHCP_OFFER : (
Apr 6 10:45:21 kernel: [*04/06/2020 10:45:21.8685] [1586169921:868464] [AP0CD0.F894.46E4] [a8:db:03:08:4c:4a] <nsscscapwap0> [D:C] DHCP_OFFER : (
Apr 6 10:45:21 kernel: [*04/06/2020 10:45:21.8685] [1586169921:868498] [AP0CD0.F894.46E4] [a8:db:03:08:4c:4a] <nsscscapwap0> [D:C] DHCP_OFFER : (
Apr 6 10:45:21 kernel: [*04/06/2020 10:45:21.8685] [1586169921:868529] [AP0CD0.F894.46E4] [a8:db:03:08:4c:4a] <apr0v0> [D:W] DHCP_OFFER : Tra
Apr 6 10:45:21 kernel: [*04/06/2020 10:45:21.8685] [1586169921:868564] [AP0CD0.F894.46E4] [a8:db:03:08:4c:4a] <apr0v0> [U:W] DHCP_REQUEST : T
Apr 6 10:45:21 kernel: [*04/06/2020 10:45:21.8685] [1586169921:868598] [AP0CD0.F894.46E4] [a8:db:03:08:4c:4a] <apr0v0> [U:C] DHCP_REQUEST : T
Apr 6 10:45:21 kernel: [*04/06/2020 10:45:21.8685] [1586169921:868633] [AP0CD0.F894.46E4] [a8:db:03:08:4c:4a] <apr0v0> [U:C] DHCP_REQUEST : T
Apr 6 10:45:21 kernel: [*04/06/2020 10:45:21.8685] [1586169921:868667] [AP0CD0.F894.46E4] [a8:db:03:08:4c:4a] <apr0v0> [U:C] DHCP_REQUEST : T
Apr 6 10:45:21 kernel: [*04/06/2020 10:45:21.8685] [1586169921:868702] [AP0CD0.F894.46E4] [a8:db:03:08:4c:4a] <nsscscapwap0> [U:E] DHCP_REQUEST : T
Apr 6 10:45:21 kernel: [*04/06/2020 10:45:21.8685] [1586169921:868736] [AP0CD0.F894.46E4] [a8:db:03:08:4c:4a] <nsscscapwap0> [U:E] DHCP_REQUEST : T
Apr 6 10:45:21 kernel: [*04/06/2020 10:45:21.8685] [1586169921:868770] [AP0CD0.F894.46E4] [a8:db:03:08:4c:4a] <nsscscapwap0> [D:E] DHCP_ACK : T
Apr 6 10:45:21 kernel: [*04/06/2020 10:45:21.8685] [1586169921:868804] [AP0CD0.F894.46E4] [a8:db:03:08:4c:4a] <nsscscapwap0> [D:C] DHCP_ACK : T
Apr 6 10:45:21 kernel: [*04/06/2020 10:45:21.8685] [1586169921:868838] [AP0CD0.F894.46E4] [a8:db:03:08:4c:4a] <nsscscapwap0> [D:C] DHCP_ACK : T
Apr 6 10:45:21 kernel: [*04/06/2020 10:45:21.8685] [1586169921:868872] [AP0CD0.F894.46E4] [a8:db:03:08:4c:4a] <nsscscapwap0> [D:C] DHCP_ACK : T
Apr 6 10:45:21 kernel: [*04/06/2020 10:45:21.8685] [1586169921:868906] [AP0CD0.F894.46E4] [a8:db:03:08:4c:4a] <nsscscapwap0> [D:C] DHCP_ACK : T
Apr 6 10:45:21 kernel: [*04/06/2020 10:45:21.8685] [1586169921:868940] [AP0CD0.F894.46E4] [a8:db:03:08:4c:4a] <apr0v0> [D:W] DHCP_ACK : Trans
Apr 6 10:45:21 kernel: [*04/06/2020 10:45:21.8685] [1586169921:868974] [AP0CD0.F894.46E4] [a8:db:03:08:4c:4a] <apr0v0> [U:W] ARP_QUERY : Send
Apr 6 10:45:21 kernel: [*04/06/2020 10:45:21.8685] [1586169921:869008] [AP0CD0.F894.46E4] [a8:db:03:08:4c:4a] <apr0v0> [U:C] ARP_QUERY : Send
Apr 6 10:45:22 kernel: [*04/06/2020 10:45:22.1611] [1586169922:161177] [AP0CD0.F894.46E4] [a8:db:03:08:4c:4a] <apr0v0> [U:C] ARP_QUERY : Send
Apr 6 10:45:22 kernel: [*04/06/2020 10:45:22.1612] [1586169922:161213] [AP0CD0.F894.46E4] [a8:db:03:08:4c:4a] <nsscscapwap0> [U:E] ARP_QUERY : (
Apr 6 10:45:22 kernel: [*04/06/2020 10:45:22.1646] [1586169922:164673] [AP0CD0.F894.46E4] [a8:db:03:08:4c:4a] <nsscscapwap0> [D:E] ARP_REPLY : (
Apr 6 10:45:22 kernel: [*04/06/2020 10:45:22.1647] [1586169922:164699] [AP0CD0.F894.46E4] [a8:db:03:08:4c:4a] <nsscscapwap0> [D:C] ARP_REPLY : (
Apr 6 10:45:22 kernel: [*04/06/2020 10:45:22.1647] [1586169922:164722] [AP0CD0.F894.46E4] [a8:db:03:08:4c:4a] <nsscscapwap0> [D:C] ARP_REPLY : (
Apr 6 10:45:22 kernel: [*04/06/2020 10:45:22.1647] [1586169922:164751] [AP0CD0.F894.46E4] [a8:db:03:08:4c:4a] <apr0v0> [D:W] ARP_REPLY : Send

```

U - Uplink packet (from client)
D - Downlink packet (to client)
W - module Wireless driver
E - module Ethernet driver
C - module Click

æ<-ã¼šä,çš,,å—æ-ââ-â¹«ãš©æ,,çžèš£èè©²â¹€â†°ç¼¾âœ¨-ä½•è™·i¼^Eèj¨çªª¹™âªç¶²i¼CEWèj¨çªªç

ä,«éçæ~_ä,€ã¼µâ°èj¨i¼CEä,šéçâ^—â†°ä°tée™ä°â—æ-çš,,âç¾©i¼š

U â€” ä,šèjCEè^è-è³†æ-™âCE...i¼^ä¾tè†ââ©çæ^¶ç«i¼%o

D â€” ä,«èjCEè^è-è³†æ-™âCE...i¼^æCE%oä,€ä,çi¼%o

W â€” æ¨jçç,,jç-šé©...â•ç¨«â¼

E â€” æ¨jçä¹ªªç¶²é©...â•ç¨«â¼

C â€” æ¨jçæCE%oä,€ä,ç

â...¶â»-é,é ...

éçžâCEæ¥æªçè|-æ—¥èªCEi¼š

çç,¶¾¼CEä-½ç¨¨-â»¥ä,«â¼»ªªçèè|-æ—¥èªCEi¼šãCEshow ap client-trace events mac

xx:xx:xx:xx:xx:xx:xxâ€i¼^æ^-â°†macæ;çç,ªâCEallâ€i¼%o

```

<#root>
AP0CD0.F894.46E4#
show ap client-trace events mac a8:db:03:08:4c:4a

```



```

[*04/06/2020 10:11:54.287675] [AP0CD0.F894.46E4] [a8:db:03:08:4c:4a] <apr1v1> [U:W] DOT11_AUTHENTICATIO
[*04/06/2020 10:11:54.288144] [AP0CD0.F894.46E4] [a8:db:03:08:4c:4a] <apr1v0> [D:W] DOT11_AUTHENTICATIO
[*04/06/2020 10:11:54.289870] [AP0CD0.F894.46E4] [a8:db:03:08:4c:4a] <apr1v0> [U:W] DOT11_ASSOC_REQUEST
[*04/06/2020 10:11:54.317341] [AP0CD0.F894.46E4] [a8:db:03:08:4c:4a] <apr1v0> [D:W] DOT11_ASSOC_RESPONSE
[*04/06/2020 10:11:54.341370] [AP0CD0.F894.46E4] [a8:db:03:08:4c:4a] <apr1v0> [D:W] EAPOL_KEY.M1 : Descr
[*04/06/2020 10:11:54.374500] [AP0CD0.F894.46E4] [a8:db:03:08:4c:4a] <apr1v0> [U:W] EAPOL_KEY.M2 : Descr
[*04/06/2020 10:11:54.377237] [AP0CD0.F894.46E4] [a8:db:03:08:4c:4a] <apr1v0> [D:W] EAPOL_KEY.M3 : Descr
[*04/06/2020 10:11:54.390255] [AP0CD0.F894.46E4] [a8:db:03:08:4c:4a] <apr1v0> [U:W] EAPOL_KEY.M4 : Descr
[*04/06/2020 10:11:54.396855] [AP0CD0.F894.46E4] [a8:db:03:08:4c:4a] <apr1v0> [U:W] DOT11_ACTION : (.)
[*04/06/2020 10:11:54.416650] [AP0CD0.F894.46E4] [a8:db:03:08:4c:4a] <apr1v0> [D:W] DOT11_ACTION : (.)
[*04/06/2020 10:11:54.469089] [AP0CD0.F894.46E4] [a8:db:03:08:4c:4a] <apr1v0> [U:W] DOT11_ACTION : (.)
[*04/06/2020 10:11:54.469157] [AP0CD0.F894.46E4] [a8:db:03:08:4c:4a] <apr1v0> [D:W] DOT11_ACTION : (.)
[*04/06/2020 10:11:57.921877] [AP0CD0.F894.46E4] [a8:db:03:08:4c:4a] <apr1v0> [U:W] DOT11_ACTION : (.)
[*04/06/2020 10:11:57.921942] [AP0CD0.F894.46E4] [a8:db:03:08:4c:4a] <apr1v0> [D:W] DOT11_ACTION : (.)
[*04/06/2020 10:15:36.123119] [AP0CD0.F894.46E4] [a8:db:03:08:4c:4a] <apr1v0> [D:W] DOT11_DEAUTHENTICATI
[*04/06/2020 10:15:36.127731] [AP0CD0.F894.46E4] [a8:db:03:08:4c:4a] <apr1v0> [D:W] DOT11_DISASSOC : (.)
[*04/06/2020 10:17:24.128751] [AP0CD0.F894.46E4] [a8:db:03:08:4c:4a] <apr0v0> [U:W] DOT11_AUTHENTICATIO
[*04/06/2020 10:17:24.128870] [AP0CD0.F894.46E4] [a8:db:03:08:4c:4a] <apr0v1> [U:W] DOT11_AUTHENTICATIO
[*04/06/2020 10:17:24.129303] [AP0CD0.F894.46E4] [a8:db:03:08:4c:4a] <apr0v0> [D:W] DOT11_AUTHENTICATIO
[*04/06/2020 10:17:24.133026] [AP0CD0.F894.46E4] [a8:db:03:08:4c:4a] <apr0v0> [U:W] DOT11_ASSOC_REQUEST
[*04/06/2020 10:17:24.136095] [AP0CD0.F894.46E4] [a8:db:03:08:4c:4a] <apr0v0> [D:W] DOT11_ASSOC_RESPONSE
[*04/06/2020 10:17:24.138732] [AP0CD0.F894.46E4] [a8:db:03:08:4c:4a] <apr0v0> [D:W] EAPOL_KEY.M1 : Descr
[*04/06/2020 10:17:24.257295] [AP0CD0.F894.46E4] [a8:db:03:08:4c:4a] <apr0v0> [U:W] EAPOL_KEY.M2 : Descr
[*04/06/2020 10:17:24.258105] [AP0CD0.F894.46E4] [a8:db:03:08:4c:4a] <apr0v0> [D:W] EAPOL_KEY.M3 : Descr
[*04/06/2020 10:17:24.278937] [AP0CD0.F894.46E4] [a8:db:03:08:4c:4a] <apr0v0> [U:W] EAPOL_KEY.M4 : Descr
[*04/06/2020 10:17:24.287459] [AP0CD0.F894.46E4] [a8:db:03:08:4c:4a] <apr0v0> [U:W] DOT11_ACTION : (.)
[*04/06/2020 10:17:24.301344] [AP0CD0.F894.46E4] [a8:db:03:08:4c:4a] <apr0v0> [D:W] DOT11_ACTION : (.)
[*04/06/2020 10:17:24.327482] [AP0CD0.F894.46E4] [a8:db:03:08:4c:4a] <apr0v0> [U:W] DOT11_ACTION : (.)
[*04/06/2020 10:17:24.327517] [AP0CD0.F894.46E4] [a8:db:03:08:4c:4a] <apr0v0> [D:W] DOT11_ACTION : (.)
[*04/06/2020 10:17:24.430136] [AP0CD0.F894.46E4] [a8:db:03:08:4c:4a] <apr0v0> [U:W] DOT11_ACTION : (.)
[*04/06/2020 10:17:24.430202] [AP0CD0.F894.46E4] [a8:db:03:08:4c:4a] <apr0v0> [D:W] DOT11_ACTION : (.)
[*04/06/2020 10:19:08.075326] [AP0CD0.F894.46E4] [a8:db:03:08:4c:4a] <apr0v0> [U:W] DOT11_PROBE_REQUEST
[*04/06/2020 10:19:08.075392] [AP0CD0.F894.46E4] [a8:db:03:08:4c:4a] <apr0v0> [D:W] DOT11_PROBE_RESPONSE
[*04/06/2020 10:19:08.075437] [AP0CD0.F894.46E4] [a8:db:03:08:4c:4a] <apr0v1> [U:W] DOT11_PROBE_REQUEST

```

ä»¥ä...é€²ä½...²ä³æ-™ä€...

æ,²ä-ä»¥äæ"CLLä,è½%öä,,²ä...é€²ä½...²ä³æ-™ä€...i¼š

```

configure ap client-trace output dump address add xx:xx:xx:xx:xx:xx
configure ap client-trace output dump enable x -> Enter the packet dump length value

```

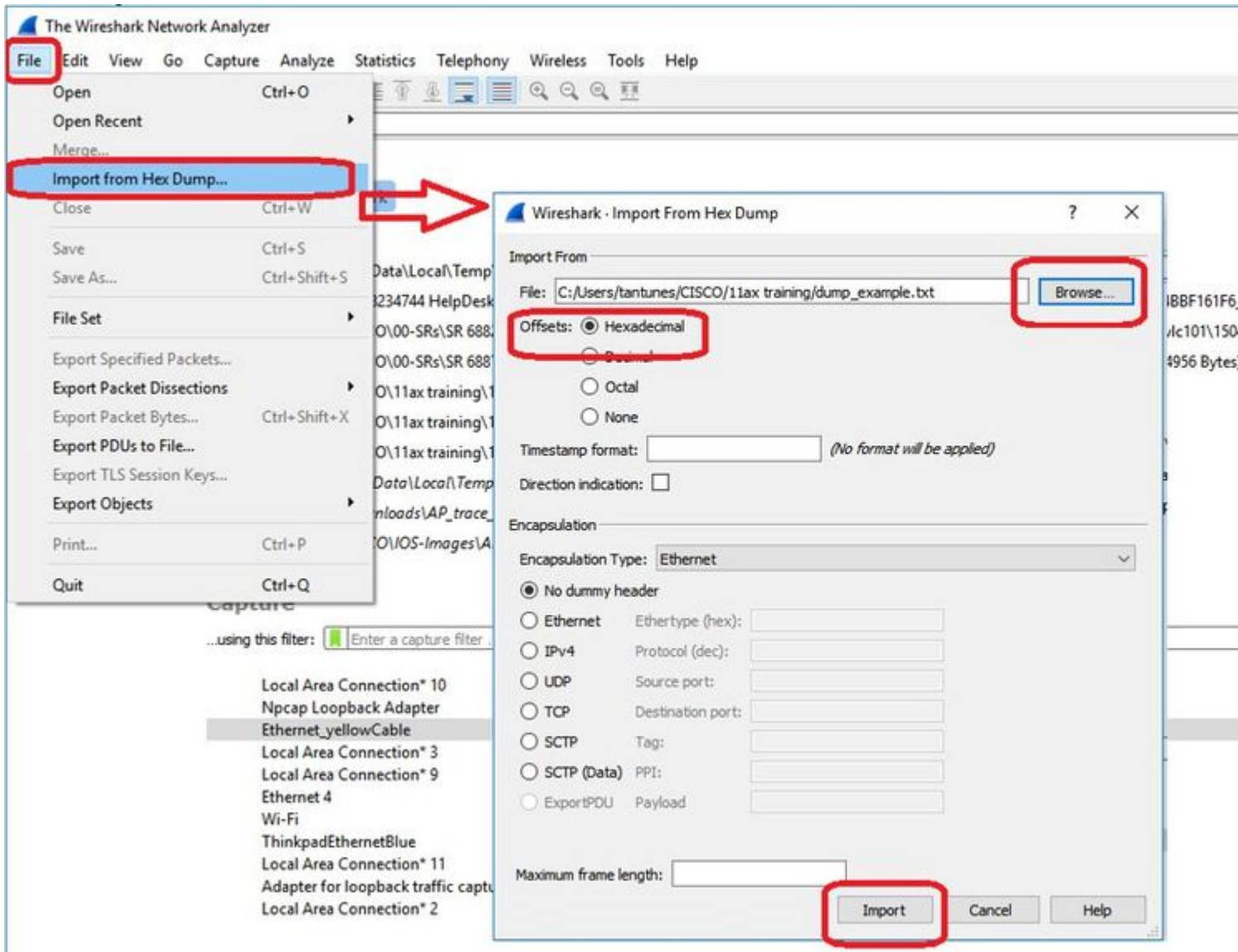
ç”±æ-1/4è1/4,â†°â❖-èf1/2é❖žâ,,âºSi1/4CEä,|ä,“è|❖èèfæ...®â°è1/4,â†°â❖æ❖❖â°â❖-è|,çš,,â¹æâž&â^¥1/4CE
 â•Yç””é❖ ç«-æ❖•ç❖²âšYèf1/2i1/4CEä»¥ä¾¼ä½ç”” wiresharkâ°±è³±æ-™âCE...â,³é❖❖â°âº-éf” èE❖ç½®i1/4

config ap client-trace output remote enable

æºâ¹/2ä»ºè;çººAPâ°‡client-trace
 filteræ❖•ç❖²çš,,æ-❖â€<â¹€è½º%çº™¼â°âºæ°â❖€ç,º192.168.68.68çš,,è†❖ä,šâž<é»»è...|i1/4CEä,|âºæ”âY 5
 ä,€â€€é™❖â^¶æ~i1/4CEç®æ”™ç†è”~âž<é»»è...|â¿...é ^è^†æ,,âºæ”â...¶ä,šé❖<è;CEæºâ¹/2ä»ºçš,,APâ½❖â
 âºé❖<è;CEWiresharkçš,,ç†è”~âž<é»»è...|ä,šæ”¶â°æ%ºæºæººè³±æ-™âCE...â¾CEi1/4CEæ,,â❖-ä»¥â❖³æº
 5000â ±é i1/4CEé❖,æ”†decode asä,|é❖,æ”†PEEKREMOTEi1/4CEâ |,ä,âºæ-æ%º€çºººi1/4š

filter all no filter probe output console-log

æ¥é©ÿ2.

å°†APè·ÿè¹æé...◆ç½®æ"æj^æ-°åçžå^°ç>®æ"™çš,,APä½ç"" çš,,APåš å...¥é...◆ç½®æ"æj^ä,ã€,

ap profile < ap join profile name>
trace

çç°äç◆å°†æ±APåš å...¥é...◆ç½®æ"æj^æ±%ç"" æ-¼ç>®æ"™APä½ç"" çš,,ç«™é»žæ"™ç±±

ç¬†4æ¥è§,ç™¹¼å•ÿå</å◆œæç

ap trace client start ap

client all/

ap trace client stop ap

client all/

ap trace client start site

client all/

ap trace client stop site

client all/

©—è%å'½ä»¼š

show wireless profile ap trace summary
show wireless profile ap trace detailed PROF_NAME detail
sh ap trace client summary
show ap trace unsupported-ap summary

è™•æ-¼ç>è ½â™ æ ¨;¼¼çš,,AP Catalyst 91xx

æ-°çš,,Catalyst

9115ã€9117ã€9120â'CE9130â-ä»¥åœ¨ç>£è ½â™ æ ¨;¼¼çä,«è"å@šã€ææéŽç"«è^#ä»¥å%o

Search Menu Items

- Dashboard
- Monitoring
- Configuration
- Administration
- Troubleshooting

Configuration > Wireless > Access Points

All Access Points

Number of AP(s): 4

AP Name	AP Model	Slots	Admin Status	IP Address
AP70D9.98E1.3DEC	AIR-AP3802I-I-K9	2		192.168.1.83
AP0C00.F894.46E4	C9117AXI-B	2		192.168.1.95
APb4de.318b.fee0	AIR-CAP3702I-I-K9	2		192.168.1.79
APC4F7.D54C.E77C	C9120AXI-B	2		192.168.1.82

- 5 GHz Radios
- 2.4 GHz Radios
- Dual-Band Radios
- Country
- LSC Provision

Edit AP

General Interfaces High Availability Inventory

General

AP Name* APC4F7.D54C.E77C
Location* default location
Base Radio MAC c064.e422.1780
Ethernet MAC c4f7.d54c.e77c
Admin Status **ENABLED**

AP Mode Sniffer

Operation Status Registered
Fabric Status Disabled
LED State **ENABLED**
LED Brightness Level 8
CleanAir [NSLKey](#)

Tags

Policy FlexPolicy
Site TiagoOfficeSite

Cancel

Search Menu Items

- Dashboard
- Monitoring
- Configuration
- Administration
- Troubleshooting

Configuration > Wireless > Access Points

All Access Points

Number of AP(s): 4

AP Name	AP Model	Slots	Admin Status	IP Address
AP70DB.98E1.3DEC	AIR-AP3802I-I-K9	2	<input checked="" type="checkbox"/>	192.168.1.83
AP0CD0.F894.46E4	C9117AXI-B	2	<input checked="" type="checkbox"/>	192.168.1.95
APb4de.318b.fee0	AIR-CAP3702I-I-K9	2	<input checked="" type="checkbox"/>	192.168.1.79
APC4F7.D54C.E77C	C9120AXI-B	2	<input checked="" type="checkbox"/>	192.168.1.82

5 GHz Radios

2.4 GHz Radios

Number of AP(s): 4

AP Name	Slot No	Base Radio MAC	Admin St
AP70DB.98E1.3DEC	0	0027.e336.4da0	<input checked="" type="checkbox"/>
AP0CD0.F894.46E4	0	dcd0.f897.03e0	<input checked="" type="checkbox"/>
APb4de.318b.fee0	0	b4de.31a4.e030	<input checked="" type="checkbox"/>
APC4F7.D54C.E77C	0	c064.e422.1780	<input checked="" type="checkbox"/>

Edit Radios 2.4 GHz Band

Configure Detail

Admin Status ENABLED

CleanAir Admin Status ENABLED

Antenna Parameters

Antenna Type Internal

Antenna A

Antenna B

Antenna C

Antenna D

Antenna Gain 10

Sniffer Channel Assignment

Enable Sniffing

Sniff Channel 6

Sniffer IP* 192.168.1.100

Sniffer IP Status Valid

Download Core Dump to bootflash

Cancel

udp.port == 5000

No.	Delta	Source	Destination	Length	Info
2..	0.032866	SamsungE_08:4c:4a	Cisco_97:03:ef	107	Authentication, SN=37, FN=0, Flags=.....C
2..	0.000001	192.168.1.15	192.168.1.100	76	Acknowledgement[Malformed Packet]
2..	0.001720	Cisco_97:03:ef	SamsungE_08:4c:4a	107	Authentication, SN=0, FN=0, Flags=.....C
2..	0.000301	192.168.1.15	192.168.1.100	76	Acknowledgement[Malformed Packet]
2..	0.000791	SamsungE_08:4c:4a	Cisco_97:03:ef	360	Association Request, SN=38, FN=0, Flags=.....C, SSI
2..	0.000230	192.168.1.15	192.168.1.100	76	Acknowledgement[Malformed Packet]
2..	0.004269	Cisco_97:03:ef	SamsungE_08:4c:4a	398	Association Response, SN=1, FN=0, Flags=.....C
2..	0.000750	192.168.1.15	192.168.1.100	76	Acknowledgement[Malformed Packet]
2..	0.010966	Cisco_97:03:ef	SamsungE_08:4c:4a	221	Key (Message 1 of 4)
2..	0.000001	192.168.1.15	192.168.1.100	76	Acknowledgement[Malformed Packet]
2..	0.021911	SamsungE_08:4c:4a	Cisco_97:03:ef	342	Key (Message 2 of 4)
2..	0.000002	192.168.1.15	192.168.1.100	76	Acknowledgement[Malformed Packet]
2..	0.002186	Cisco_97:03:ef	SamsungE_08:4c:4a	391	Key (Message 3 of 4)
2..	0.000935	192.168.1.15	192.168.1.100	76	Acknowledgement[Malformed Packet]
2..	0.013829	SamsungE_08:4c:4a	Cisco_97:03:ef	199	Key (Message 4 of 4)
2..	0.000174	192.168.1.15	192.168.1.100	76	Acknowledgement[Malformed Packet]

```

> Tag: Supported Rates 6(8), 9, 12(8), 18, 24(8), 36, 48, 54, [Mbit/sec]
> Tag: Vendor Specific: Microsoft Corp.: WMM/WME: Parameter Element
> Tag: Vendor Specific: Cisco Systems, Inc.: Aironet Unknown (44)
> Tag: HT Capabilities (802.11n D1.10)
> Tag: HT Information (802.11n D1.10)
> Tag: Extended Capabilities (8 octets)
> Tag: VHT Capabilities
> Tag: VHT Operation
> Tag: Mobility Domain
> Tag: Fast BSS Transition
> Tag: RM Enabled Capabilities (5 octets)
> Tag: BSS Max Idle Period
< Ext Tag: HE Capabilities (IEEE Std 802.11ax/D3.0)
  Tag Number: Element ID Extension (255)
  Ext Tag length: 46
  Ext Tag Number: HE Capabilities (IEEE Std 802.11ax/D3.0) (35)
  > HE MAC Capabilities Information: 0x800002100009
  > HE Phy Capabilities Information
  < Supported HE-MCS and NSS Set
    < Rx and Tx MCS Maps <= 80 MHz
      < Rx HEX-MCS Map <= 80 MHz: 0xaaaa
        .... ..10 = Max HE-MCS for 1 SS: Support for HE-MCS 0-11 (0x2)
        .... ..10.. = Max HE-MCS for 2 SS: Support for HE-MCS 0-11 (0x2)
        .... ..10... = Max HE-MCS for 3 SS: Support for HE-MCS 0-11 (0x2)
        .... ..10.... = Max HE-MCS for 4 SS: Support for HE-MCS 0-11 (0x2)
        .... ..10..... = Max HE-MCS for 5 SS: Support for HE-MCS 0-11 (0x2)
        .... ..10..... = Max HE-MCS for 6 SS: Support for HE-MCS 0-11 (0x2)
        ..10..... = Max HE-MCS for 7 SS: Support for HE-MCS 0-11 (0x2)
        10..... = Max HE-MCS for 8 SS: Support for HE-MCS 0-11 (0x2)
      > Tx HEX-MCS Map <= 80 MHz: 0xaaaa
    > PPE Thresholds
  < Ext Tag: HE Operation (IEEE Std 802.11ax/D3.0)
    Tag Number: Element ID Extension (255)
    Ext Tag length: 9
    Ext Tag Number: HE Operation (IEEE Std 802.11ax/D3.0) (36)
    > HE Operation Parameters: 0x003ff4
    > BSS Color Information: 0x01
    > Basic HE-MCS and NSS Set: 0xffff
  
```

æ³·æ,,i¼šæ•ç²ä»¥WiFi
 6è³†æ™éÉÿçž†â,³é€çš,,è³†æ™â¹€i¼CE½†æ~i¼CEç”±æ-¼peekremoteåœ”Wiresharkä,
 phyžžâ^¥ã€„äž@â¾¼@åœ”Wireshark
 3.2.4ä,i¼CEä...¶ä,Wiresharkéjçªæ£çç°çš,,WiFi6ç%o©ç†éÉÿçž†ã€,

è»i¼šæ•çš’APæªæ™,ç,,iæ³·æ•ç²MU-OFDMAâ¹€i¼CE½†âä»¥æ•ç²é€šâšMU-
 OFDMAè¹-çª—çš,,èšç™¼â¹€i¼^ä»¥çç@jç†è³†æ™éÉÿçž†â,³é€i¼%oã€„æ,,â²ç¶”âä»¥
 OFDMAâ²ç™¼ç”ÿi¼^æ^-æœªç™¼ç”ÿi¼%oä»¥âšç@çæ”¶ç«èè†â”aâ€ç™¼ç”ÿã€„

ç-‘é>£æŽ’èš£æ◆◆ç¤°

è·â¾‘MTU

é-ç,,¶è·â¾‘MTUç™¼ç◆¾â◆-æ%¾â^°APçš,,æœ€ä½³MTUi¼Œä½tâ◆-ä»¥æ%¾â<•è|tè“æ¤è”â®šã€

âœ”AireOS 8.10.130 WLCä,Ši¼Œä½ä»¤config ap pmtu disable

<ap/all>â◆ç,°ä,€â€<æ^-æ%¾œæ%¾APè”â®šé◆œæ...<MTUi¼Œè€Œä,◆æ~â¾◆è³â<æ...<æŽçç’çæœ

è|◆âœ”â¼•â°Žæ™,â•ÿç””èª:è©|i¼Œè«âÿ·è;Œä»¥ä,<æ”◆ä½œ

æ,“â◆-ä»¥âœ”ä,<æ-jâ¼•â°Žæ™,é◆è;Œconfig boot debug

capwapä»¥â•ÿç””capwapã€◆DTLSâ’ŒDHCPèª:è©|i¼Œâ◆¾â½œœ”ä½œæ¥ç³»çµ±â²â¼•â°Žä,”éjç¤°

æ,“é,,æœ%¾â¼â€è”æ†¶é«”èª:è©|çš,,ã€Œconfig boot debug memory xxxxã◆ã€

æ,“â◆-ä»¥ä½ç””ã€Œshow

bootã€◆æªçè|-ä,<æ-jé†◆æ-°âÿâ<æ™,æ~â◆|â•ÿç””â°tâ¼•â°Žèª:è©|ã€

æ,“â◆-ä»¥éšé◆Žâœ”çµ◆â¾è™•æ-°âçždisableé—œé◆µâ—i¼^â¾â|,ã€Œconfig boot

debug capwap disableã€◆i¼%¾¾tç|◆ç””â®fâ€ã€

çœ◆é»æ©ÿâ^¶

â◆-ä»¥éšé◆Žé◆è;Œä»¥ä,<â½ä»¤¾¾tè”°æ-çµ|â®šâ®çæ^¶ç«-çš,,ç-€èf½â•é;Œ

debug client trace <mac address>

â®çæ^¶ç«-QoS

è¥è|◆é©—è%¾æ~â◆|æ†%¾ç””â°tQoSæ”™ç±¤i¼Œä◆-ä»¥é◆è;Œã€Œdebug capwap client qosã€◆ã€

â®féjç¤°ç,,jç·šâ®çæ^¶ç«-çš,,è³†æ-™âŒ...çš,,UPâ€¼ã€

è†ª8.8èµ¼Œä@fä,◆èf½é€²è;ŒMACé◆Žæj¾(âçžâ¼·è«æ±,CiscoéŒèª¤IDCSCvm08899)ã€

labAP#debug capwap client qos

[*08/20/2018 09:43:36.3171] chatter: set_qos_up :: SetQosPriority: bridged packet dst: 00:AE:FA:78:36:89
[*08/20/2018 09:43:45.0051] chatter: set_qos_up :: SetQosPriority: bridged packet dst: 00:AE:FA:78:36:89
[*08/20/2018 09:43:45.5463] chatter: set_qos_up :: SetQosPriority: bridged packet dst: 00:AE:FA:78:36:89
[*08/20/2018 09:43:46.5687] chatter: set_qos_up :: SetQosPriority: bridged packet dst: AC:81:12:C7:CD:35
[*08/20/2018 09:43:47.0982] chatter: set_qos_up :: SetQosPriority: bridged packet dst: AC:81:12:C7:CD:35

æ,“é,,â◆-ä»¥é©—è%¾APä,Šçš,,QoS

UPâ^°DSCPèj”ä»¥â◆ŠQoSæ”™ç±¤ã€◆æ·â½çâ’Œä,ÿæ£,,çš,,è³†æ-™âŒ...ç,½æ,j¼š

LabAP#show dot11 qos
Qos Policy Maps (UPSTREAM)

no policymap
Qos Stats (UPSTREAM)

total packets: 0
dropped packets: 0
marked packets: 0
shaped packets: 0
policed packets: 0
copied packets: 0

DSCP TO DOT1P (UPSTREAM)

Default dscp2dot1p Table Value:
[0]->0 [1]->2 [2]->10 [3]->18 [4]->26 [5]->34 [6]->46 [7]->48
Active dscp2dot1p Table Value:
[0]->0 [1]->2 [2]->10 [3]->18 [4]->26 [5]->34 [6]->46 [7]->48

Qos Policy Maps (DOWNSTREAM)

no policymap
Qos Stats (DOWNSTREAM)

total packets: 0
dropped packets: 0
marked packets: 0
shaped packets: 0
policed packets: 0
copied packets: 0

DSCP TO DOT1P (DOWNSTREAM)

Default dscp2dot1p Table Value:
[0]->0 [1]->-1 [2]->1 [3]->-1 [4]->1 [5]->-1 [6]->1 [7]->-1
[8]->-1 [9]->-1 [10]->2 [11]->-1 [12]->2 [13]->-1 [14]->2 [15]->-1
[16]->-1 [17]->-1 [18]->3 [19]->-1 [20]->3 [21]->-1 [22]->3 [23]->-1
[24]->-1 [25]->-1 [26]->4 [27]->-1 [28]->-1 [29]->-1 [30]->-1 [31]->-1
[32]->-1 [33]->-1 [34]->5 [35]->-1 [36]->-1 [37]->-1 [38]->-1 [39]->-1
[40]->-1 [41]->-1 [42]->-1 [43]->-1 [44]->-1 [45]->-1 [46]->6 [47]->-1
[48]->7 [49]->-1 [50]->-1 [51]->-1 [52]->-1 [53]->-1 [54]->-1 [55]->-1
[56]->7 [57]->-1 [58]->-1 [59]->-1 [60]->-1 [61]->-1 [62]->-1 [63]->-1
Active dscp2dot1p Table Value:
[0]->0 [1]->-1 [2]->1 [3]->-1 [4]->1 [5]->-1 [6]->1 [7]->-1
[8]->-1 [9]->-1 [10]->2 [11]->-1 [12]->2 [13]->-1 [14]->2 [15]->-1
[16]->-1 [17]->-1 [18]->3 [19]->-1 [20]->3 [21]->-1 [22]->3 [23]->-1
[24]->-1 [25]->-1 [26]->4 [27]->-1 [28]->-1 [29]->-1 [30]->-1 [31]->-1
[32]->-1 [33]->-1 [34]->5 [35]->-1 [36]->-1 [37]->-1 [38]->-1 [39]->-1
[40]->-1 [41]->-1 [42]->-1 [43]->-1 [44]->-1 [45]->-1 [46]->6 [47]->-1
[48]->7 [49]->-1 [50]->-1 [51]->-1 [52]->-1 [53]->-1 [54]->-1 [55]->-1
[56]->7 [57]->-1 [58]->-1 [59]->-1 [60]->-1 [61]->-1 [62]->-1 [63]->-1
LabAP#

åæ`WLCä,Šå@šç¾©Qosç-ç•Yä,läæ`Flexconnect
APä,Šä,è¼%ooæ™,¼ÇEä◆-ä»Yä½çç'' é€²è;ÇEé©—è%oi¼š

```

AP780C-F085-49E6#show policy-map
2 policymaps
Policy Map BWLimitAAAClients          type:qos client:default
  Class BWLimitAAAClients_AVC_UI_CLASS
    drop

  Class BWLimitAAAClients_ADV_UI_CLASS
    set dscp af41 (34)

  Class class-default
    police rate 5000000 bps (625000Bytes/s)
    conform-action
    exceed-action

```

```

Policy Map platinum-up                type:qos client:default
  Class cm-dscp-set1-for-up-4
    set dscp af41 (34)

  Class cm-dscp-set2-for-up-4
    set dscp af41 (34)

  Class cm-dscp-for-up-5
    set dscp af41 (34)

  Class cm-dscp-for-up-6
    set dscp ef (46)

  Class cm-dscp-for-up-7
    set dscp ef (46)

  Class class-default
    no actions

```

åö`Qosé€ÿçŽ†é™â^¶çš,,æf...æ³â,ï¼š

```

AP780C-F085-49E6#show rate-limit client
Config:
          mac vap rt_rate_out rt_rate_in rt_burst_out rt_burst_in nrt_rate_out nrt_rate_in nrt_burst
A8:DB:03:6F:7A:46  2          0          0          0          0          0          0
Statistics:
          name      up    down
          Unshaped  0     0
          Client RT pass  0     0
          Client NRT pass  0     0
          Client RT drops  0     0
          Client NRT drops  0 38621
          9 54922      0

```

éŽéŠé“æŽfæ

åœ“æŽ’æŸŸæ¬°è©æªçæ,¬æ•...éšœæ™,i¼^é©—è%oAPæ~â |â’Æä½•æ™,é€²â...Ÿè |æŽfæçš,,çš

```
debug rrm off-channel defer
debug rrm off-channel dbg (starting 17.8.1)
debug rrm off-channel schedule
debug rrm off-channel voice (starting 17.8.1)
debug rrm schedule (starting 17.8.1, debug NDP packet tx)
show trace dot_11 channel enable
```

```
[*06/11/2020 09:45:38.9530] wcp/rrm_userspace_0/rrm_schedule :: RRMSchedule process_int_duration_timer_1
[*06/11/2020 09:45:39.0550] noise measurement channel 5 noise 89
[*06/11/2020 09:45:43.5490] wcp/rrm_userspace_1/rrm_schedule :: RRMSchedule process_int_duration_timer_1
[*06/11/2020 09:45:43.6570] noise measurement channel 140 noise 97
```

â®çæ^ç«-é€£çš

â®-â»Ÿä½çš” æœ€â¾Æä,€â€<ä°<â»¶æ™,é-“æ^³â^—â‡°â²ç¶“ç”±æŽŸâ...Ÿè»Žâ-æ¶^é©—è%oçš,,â®ç

```
LabAP#show dot11 clients deauth
      timestamp          mac vap reason_code
Mon Aug 20 09:50:59 2018 AC:BC:32:A4:2C:D3 9 4
Mon Aug 20 09:52:14 2018 00:AE:FA:78:36:89 9 4
Mon Aug 20 10:31:54 2018 00:AE:FA:78:36:89 9 4
```

åœ”ä,šä,€â€<è¼,â‡°ä,i¼ÆäŽŸâ» ä»£çç¼æ~-æ¶^é©—è%oâŽŸâ» ä»£çç¼i¼Æä |,ä»Ÿä,<é€£çµæ%œèè³

<https://community.cisco.com:443/t5/wireless-mobility-knowledge-base/802-11-association-status-802-11-deauth-reason-codes/ta-p/3148055>

Vapæ~æE‡APä,WLANçš,,è~âŸçç¼(è‡WLCè¬ç”±â™”ä,šçš,,WLAN IDä,!!!)ã€,

æ,“â®-â»Ÿâ°‡â...¶è^‡éš”â¾Æèè³ç°æèèèèçš,,â...¶ä»-è¼,â‡°â°â°â°æ%œ—œèè-èµ.ä¾t¼Æé€™ä°è

æ,“â®-â»Ÿçœ<â°â...æœ%oã€Æshow controllers Dot11Radio 0/1 wlanã€çš,,VAP IDæ,...â-®ã€,

ç•¶â®çæ^ç«-â»ç,,¶è—œèè-æ™,i¼Ææ,“â®-â»Ÿçç²â¾—æœ%œ—œâ...¶è€£çšçš,,èè³ç°è³‡è”š¼š

```
LabAP#show dot11 clients
```

```
Total dot11 clients: 1
      Client MAC Slot ID WLAN ID AID WLAN Name RSSI Maxrate WGB
00:AE:FA:78:36:89      1      10      1      TestSSID -25 MCS82SS No
```

æœ%œ—œâ®çæ^ç«-æç

◆ç®çš„æ'âšè©³ç'è³èèŠi¼Ēā◆āÿ·è;Ēä»¥ä,æ"◆ä½œi¼š

LabAP#show client summ

Radio Driver client Summary:

=====

wifi0

[*08/20/2018 11:54:59.5340]
[*08/20/2018 11:54:59.5340] Total STA List Count 0
[*08/20/2018 11:54:59.5340] | NO| MAC|STATE|
[*08/20/2018 11:54:59.5340] -----

wifi1

[*08/20/2018 11:54:59.5357]
[*08/20/2018 11:54:59.5357] Total STA List Count 1
[*08/20/2018 11:54:59.5357] | NO| MAC|STATE|
[*08/20/2018 11:54:59.5357] -----
[*08/20/2018 11:54:59.5357] | 1| 0:ffffffae:fffffffa:78:36:ffffff89| 8|

Radio Driver Client AID List:

=====

wifi0

[*08/20/2018 11:54:59.5415]
[*08/20/2018 11:54:59.5415] Total STA-ID List Count 0
[*08/20/2018 11:54:59.5415] | NO| MAC|STA-ID|
[*08/20/2018 11:54:59.5415] -----

wifi1

[*08/20/2018 11:54:59.5431]
[*08/20/2018 11:54:59.5431] Total STA-ID List Count 1
[*08/20/2018 11:54:59.5431] | NO| MAC|STA-ID|
[*08/20/2018 11:54:59.5432] -----
[*08/20/2018 11:54:59.5432] | 1| 0:ffffffae:fffffffa:78:36:ffffff89| 6|

WCP client Summary:

=====

mac radio vap aid state encr Maxrate is_wgb_wired wgb_mac_addr
00:AE:FA:78:36:89 1 9 1 FWD AES_CCM128 MCS82SS false 00:00:00:00:00:00

NSS client Summary:

=====

Current Count: 3

Table with columns: MAC, OPAQUE, PRI, POL, VLAN, BR, TN, QCF, BSS, RADID, MYMAC. Rows show MAC addresses like F8:0B:CB:E4:7F:41 and 00:AE:FA:78:36:89 with their corresponding values.

Datapath IPv4 client Summary:

=====

id vap port node tunnel mac seen_ip hashed_ip sniff_ac
00:AE:FA:78:36:89 9 apr1v9 192.0.2.13 - 00:AE:FA:78:36:89 192.168.68.209 10.228.153.45 5.990000

Datapath IPv6 client Summary:

=====

client mac seen_ip6 age scope port
1 00:AE:FA:78:36:89 fe80::2ae:faff:fe78:3689 61 link-local apr1v9

Wired client Summary:

=====

mac port state local_client detect_ago associated_ago tx_pkts tx_bytes rx_pkts rx_bytes

å ¯ä»¥ä½¿ç"" ä¼·ä^¶æ-·é-ç%01â@šâ@çæ^¶ç« ¯çš,,é€£ç·šĩ¼š

test dot11 client deauthenticate

å ¯ä»¥ä½¿ç"" ä»¥ä¼¿ä¼ä»¼ç,°æ ¯ä€¿â@çæ^¶ç« ¯ç²â ¯æµé†èè^æ·,â™""ĩ¼š

```
LabAP#show client statistics wireless 00:AE:FA:78:36:89
Client MAC address: 00:AE:FA:78:36:89
Tx Packets           : 621
Tx Management Packets : 6
Tx Control Packets   : 153
Tx Data Packets      : 462
Tx Data Bytes        : 145899
Tx Unicast Data Packets : 600
Rx Packets           : 2910
Rx Management Packets : 13
Rx Control Packets   : 943
Rx Data Packets      : 1954
Rx Data Bytes        : 145699
LabAP#
```

å ¯ç,,jç·šé»â±æ ¯çĩ¼çæ¾¼^â»šè³†è ¯šé½â ¯ä»¥å ¯æ ¯ä€çshow

controllersã€ü,ç²¾¾—ã€,æ-°âç¿â@çæ^¶ç« ¯macå ¯â€æ™,ĩ¼çæ°†éj ¯ç°æ" ¯æ ¯çš,,è³†æ-™é€ç¿ž†ã€

<#root>

```
LabAP#show controllers dot11Radio 0 client 00:AE:FA:78:36:89
      mac radio vap aid state      encr Maxrate is_wgb_wired      wgb_mac_addr
00:AE:FA:78:36:89   0  9  1  FWD AES_CCM128   M15          false 00:00:00:00:00:00
Configured rates for client 00:AE:FA:78:36:89
Legacy Rates(Mbps): 11
HT Rates(MCS):M0 M1 M2 M3 M4 M5 M6 M7 M8 M9 M10 M11 M12 M13 M14 M15
VHT Rates: 1SS:M0-7 2SS:M0-7
```

```
HT:yes      VHT:yes      HE:no      40MHz:no      80MHz:no      80+80MHz:no      160MHz:no
11w:no      MFP:no      11h:no      encrypt_polocy: 4
_wmm_enabled:yes  qos_capable:yes  WME(11e):no  WMM_MIXED_MODE:no
short_preamble:yes  short_slot_time:no  short_hdr:yes  SM_dyn:yes
short_GI_20M:yes  short_GI_40M:no  short_GI_80M:yes  LDPC:yes  AMSDU:yes  AMSDU_long:no
su_mimo_capable:yes  mu_mimo_capable:no  is_wgb_wired:no  is_wgb:no
```

Additional info for client 00:AE:FA:78:36:89

```
RSSI: -90
PS : Legacy (Sleeping)
Tx Rate: 0 Kbps
Rx Rate: 117000 Kbps
VHT_TXMAP: 0
CCX Ver: 4
```

```
Statistics for client 00:AE:FA:78:36:89
      mac      intf TxData TxMgmt TxUC TxBytes
```

TxFail

TxDcrd TxCumRetries RxData RxMgmt RxBytes RxErr TxRt RxRt idle_counter stats_ago expiration
00:AE:FA:78:36:89 apr0v9 8 1 6 1038 1 0 0 31 1 1599

Per TID packet statistics for client 00:AE:FA:78:36:89

Table with 12 columns: Priority, Rx Pkts, Tx Pkts, Rx(last 5 s), Tx (last 5 s), QID, Tx Drops, Tx Cur, Qlimit. Rows 0-7 showing packet statistics for different priorities.

Legacy Rate Statistics:

(Mbps : Rx, Tx, Tx-Retries)
11 Mbps : 2, 0, 0
6 Mbps : 0, 9, 0

HT/VHT Rate Statistics:

(Rate/SS/Width : Rx, Rx-Ampdu, Tx, Tx-Ampdu, Tx-Retries)
0/1/20 : 4, 4, 0, 0, 0
6/2/20 : 4, 4, 0, 0, 0
7/2/20 : 5, 5, 0, 0, 0

webauth done:
false

dot11 client rate address <mac> 00:AE:FA:78:36:89

Table with 10 columns: Time, MAC, Tx-Pkts, Rx-Pkts, Tx-Rate, Rx-Rate, RSSI, SNR, Tx-Retries. Contains multiple rows of client rate statistics for MAC 00:AE:FA:78:36:89.

[*08/20/2018 14:17:51.1035]	00:AE:FA:78:36:89	1	7	12	a8.2-2s	-46	52
[*08/20/2018 14:17:52.1037]	00:AE:FA:78:36:89	0	17	12	a8.2-2s	-46	52
[*08/20/2018 14:17:53.1040]	00:AE:FA:78:36:89	1	19	12	a8.2-2s	-46	52
[*08/20/2018 14:17:54.1043]	00:AE:FA:78:36:89	2	17	12	a8.2-2s	-46	52
[*08/20/2018 14:17:55.1046]	00:AE:FA:78:36:89	2	22	12	a8.2-2s	-45	53
[*08/20/2018 14:17:56.1048]	00:AE:FA:78:36:89	1	18	12	a8.2-2s	-45	53
[*08/20/2018 14:17:57.1053]	00:AE:FA:78:36:89	2	18	12	a8.2-2s	-45	53
[*08/20/2018 14:17:58.1055]	00:AE:FA:78:36:89	12	37	12	a8.2-2s	-45	53

åœ·æðè¼,å†ª,ï¼ŒETxå'ŒERxå°åœ...è¨^æª,å™¨æ¨èªª,šæ¬ªå^—åœ°å¾ŒŒ¬¬ä°Œæ€‹é—"és"å...šå,³è¼,ä

Flexconnectæ-¹æ;^

åœ¨è«ä»½é©—è%å%œï¼^ä¾å¡,CWAï¼%œæ^-è«ä»½é©—è%å¾ŒŒæf...æ³ª,ï¼Œææ,¨åœ¬ä»¥é©—è

```
AP#show client access-lists pre-auth all f48c.507a.b9ad
Pre-Auth URL ACLs for Client: F4:8C:50:7A:B9:AD
IPv4 ACL: IPv6 ACL:
ACTION URL-LIST
```

```
Resolved IPs for Client: F4:8C:50:7A:B9:AD
HIT-COUNT URL ACTION IP-LIST
```

```
REDIRECT
rule 0: allow true and ip proto 17 and src port 53
rule 1: allow true and ip proto 17 and dst port 53
rule 2: allow true and src 10.48.39.161mask 255.255.255.255
rule 3: allow true and dst 10.48.39.161mask 255.255.255.255
rule 4: deny true
No IPv6 ACL found
```

```
AP#show client access-lists post-auth all f48c.507a.b9ad
Post-Auth URL ACLs for Client: F4:8C:50:7A:B9:AD
IPv4 ACL: IPv6 ACL:
ACTION URL-LIST
```

```
Resolved IPs for Client: F4:8C:50:7A:B9:AD
HIT-COUNT URL ACTION IP-LIST
```

```
post-auth
rule 0: deny true and dst 192.0.0.0mask 255.0.0.0
rule 1: deny true and src 192.0.0.0mask 255.0.0.0
rule 2: allow true
No IPv6 ACL found
```

APæªªæ;^ç³»çµ

COS APä,åœ...è¨±åœ¨unixå¹³åœ°ä,šå^—åªªæªªæ;^ç³»çµ±çš,,æ%œæœ%œå...šå®¹ã€,

å¹½ä»ª»œŒshow

filesystemsãœœœä¾Œç•¶å%œå^tå%²æš½ä,šç©°é—"å½ç"¨æf...æ³ªåœæå^tå½^çš,,è³ç°è³ªè¨šï¼š

```

2802#show filesystems
Filesystem      Size      Used Available Use% Mounted on
/dev/ubivol/storage 57.5M    364.0K    54.1M    1% /storage
2802#

```

ap_2802#show

flash

```

ap_2802#show flash
Directory of /storage/
total 84

```

```

-rw-r--r--    1 root    root                0 May 21  2018 1111
-rw-r--r--    1 root    root                6 Apr 15 11:09 BOOT_COUNT
-rw-r--r--    1 root    root                6 Apr 15 11:09 BOOT_COUNT.reserve
-rw-r--r--    1 root    root                29 Apr 15 11:09 RELOADED_AT_UTC
drwxr-xr-x    2 root    root                160 Mar 27 13:53 ap-images
drwxr-xr-x    4 5      root                2016 Apr 15 11:10 application
-rw-r--r--    1 root    root               6383 Apr 26 09:32 base_capwap_cfg_info
-rw-r--r--    1 root    root                20 Apr 26 10:31 bigacl
-rw-r--r--    1 root    root               1230 Mar 27 13:53 bootloader.log
-rw-r--r--    1 root    root                5 Apr 26 09:29 bootloader_verify.shadow
-rw-r--r--    1 root    root                18 Jun 30  2017 config
-rw-r--r--    1 root    root               8116 Apr 26 09:32 config.flex
-rw-r--r--    1 root    root                21 Apr 26 09:32 config.flex.mgroup
-rw-r--r--    1 root    root                0 Apr 15 11:09 config.local
-rw-r--r--    1 root    root                0 Jul 26  2018 config.mesh.dhcp
-rw-r--r--    1 root    root                180 Apr 15 11:10 config.mobexp
-rw-r--r--    1 root    root                0 Jun 5  2018 config.oep
-rw-r--r--    1 root    root               2253 Apr 26 09:43 config.wireless
drwxr-xr-x    2 root    root                160 Jun 30  2017 cores
drwxr-xr-x    2 root    root                320 Jun 30  2017 dropbear
drwxr-xr-x    2 root    root                160 Jun 30  2017 images
-rw-r--r--    1 root    root                222 Jan 2  2000 last_good_uplink_config
drwxr-xr-x    2 root    root                160 Jun 30  2017 lists
-rw-r--r--    1 root    root                215 Apr 16 11:01 part1_info.ver
-rw-r--r--    1 root    root                215 Apr 26 09:29 part2_info.ver
-rw-r--r--    1 root    root               4096 Apr 26 09:36 random_seed
-rw-r--r--    1 root    root                3 Jun 30  2017 rxtx_mode
-rw-r--r--    1 root    root                64 Apr 15 11:11 sensord_CSPRNG0
-rw-r--r--    1 root    root                64 Apr 15 11:11 sensord_CSPRNG1
drwxr-xr-x    3 support  root                224 Jun 30  2017 support
drwxr-xr-x    2 root    root               2176 Apr 15 11:10 syslogs

```

```

-----
Filesystem      Size      Used Available Use% Mounted on
flash           57.5M    372.0K    54.1M    1% /storage

```

ap_2802#show

flash

ap_2802#show

Edit AP Join Profile

General Client CAPWAP AP **Management** Security ICap QoS

Device User Credentials CDP Interface

TFTP Downgrade

IPv4/IPv6 Address

Image File Name

System Log

Facility Value

Host IPv4/IPv6 Address

Log Trap Value

Secured

Telnet/SSH Configuration

Telnet

SSH

AP Core Dump

Enable Core Dump

Log Trap Value

AP CLI

CLI

Cisco ID [CSCvu75017](#)

AP syslog KERN

AP WGB

AP

AP

AP

AP

- AP show tech
- AP
- AP Capwapd
- AP

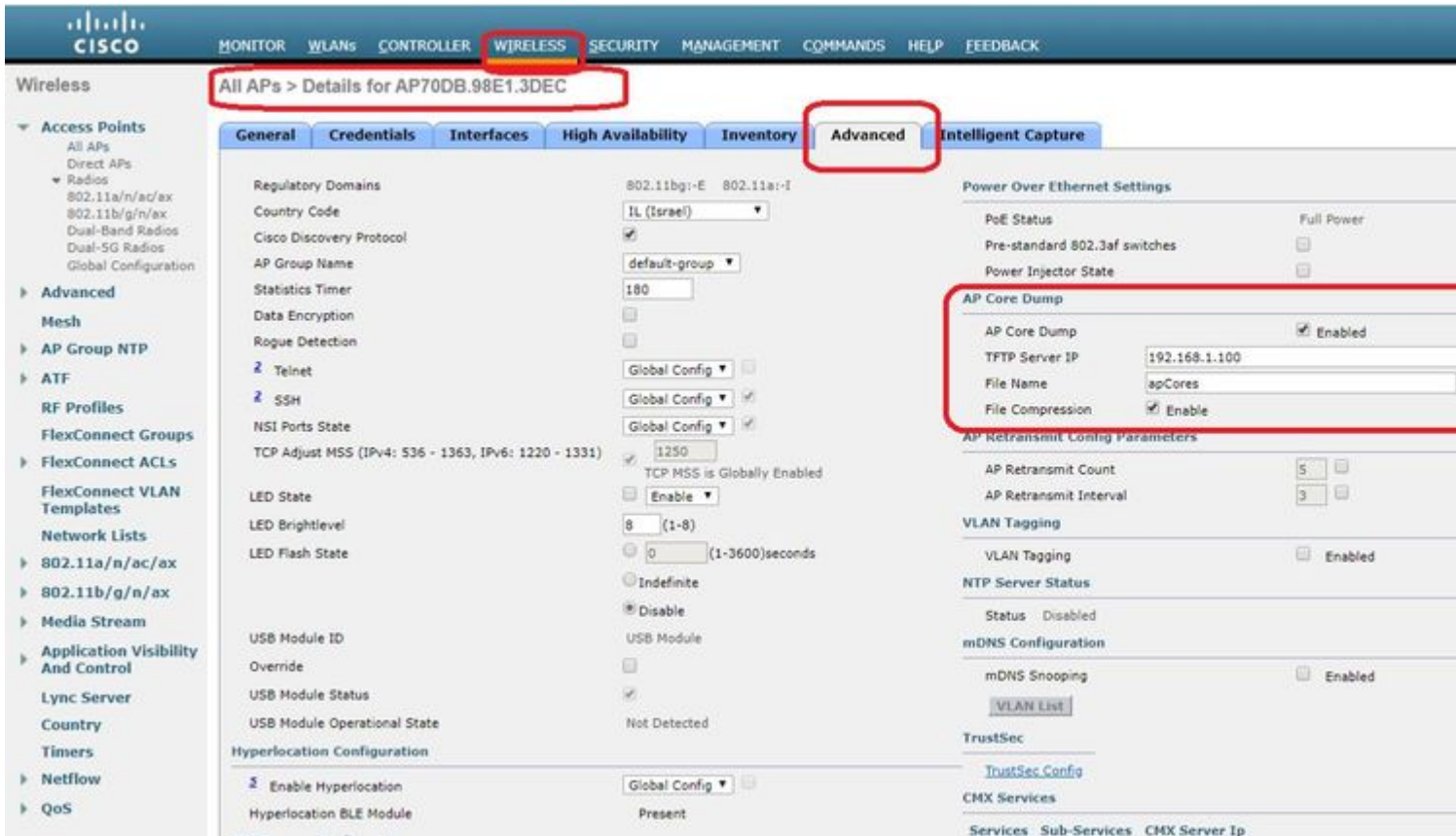

Cisco IOS® CLI

```

<#root>
eWLC-9800-01(
config
)#ap profile TiagoOffice
eWLC-9800-01(
config-
ap
-profile
)#core-dump tftp-server 192.168.1.100 file apCores uncompress

```

Cisco IOS® GUI

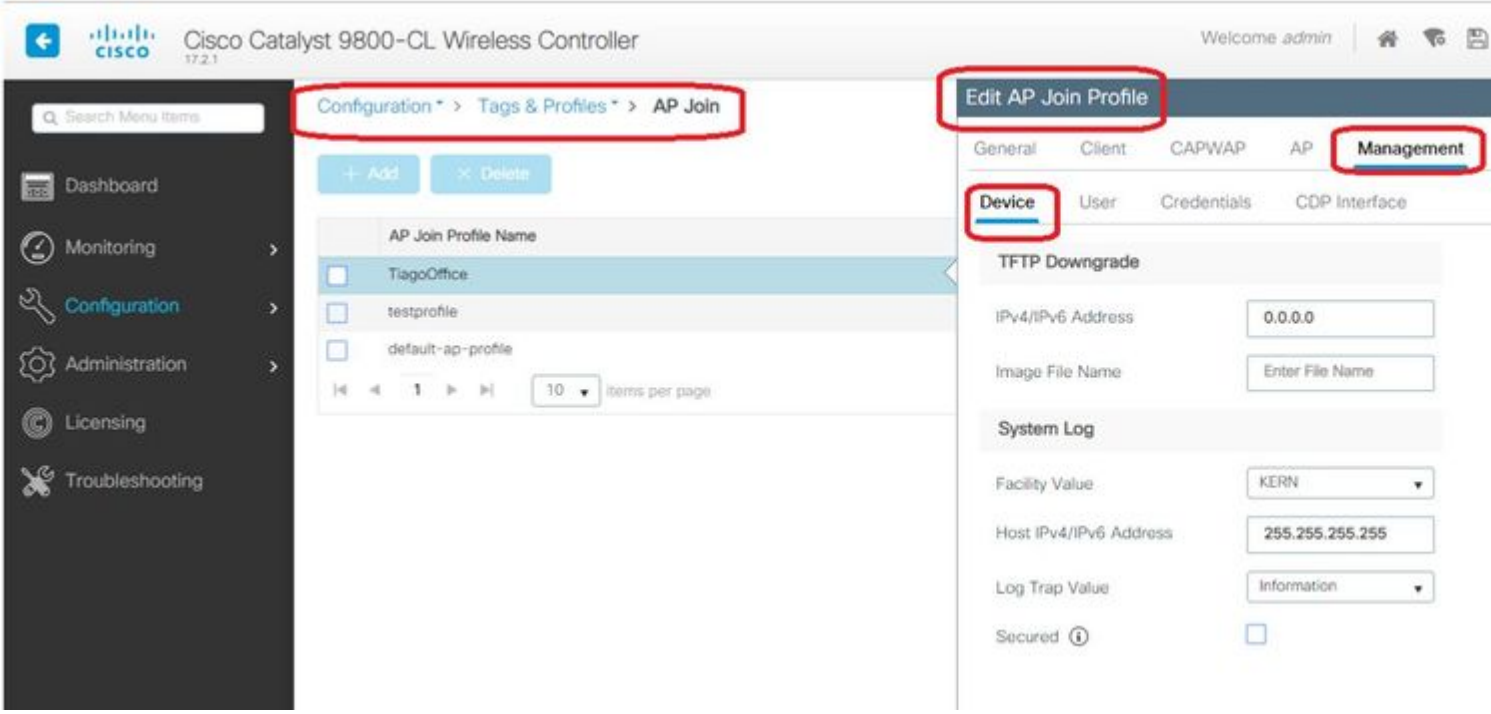

Cisco IOS® XE

17.3.1 é-
GUIä, cè¼%oAP SBã€

á@fæ%o€ãðšçš,,áðæ~áœ"APä,šãÿ:è;€ã€€copy support-
bundleã€ã'½ä»¼€ä,|é€é€ŽSCPã,³é€ã°WLCi¼^ã ç,°WLCãä»æ~SCPä¼°æœãá™"i¼%oã€

ç,,¼¼€i¼€æ,,ãä»ä»¼çç€èè|½á™"ä,cè¼%oi¼š

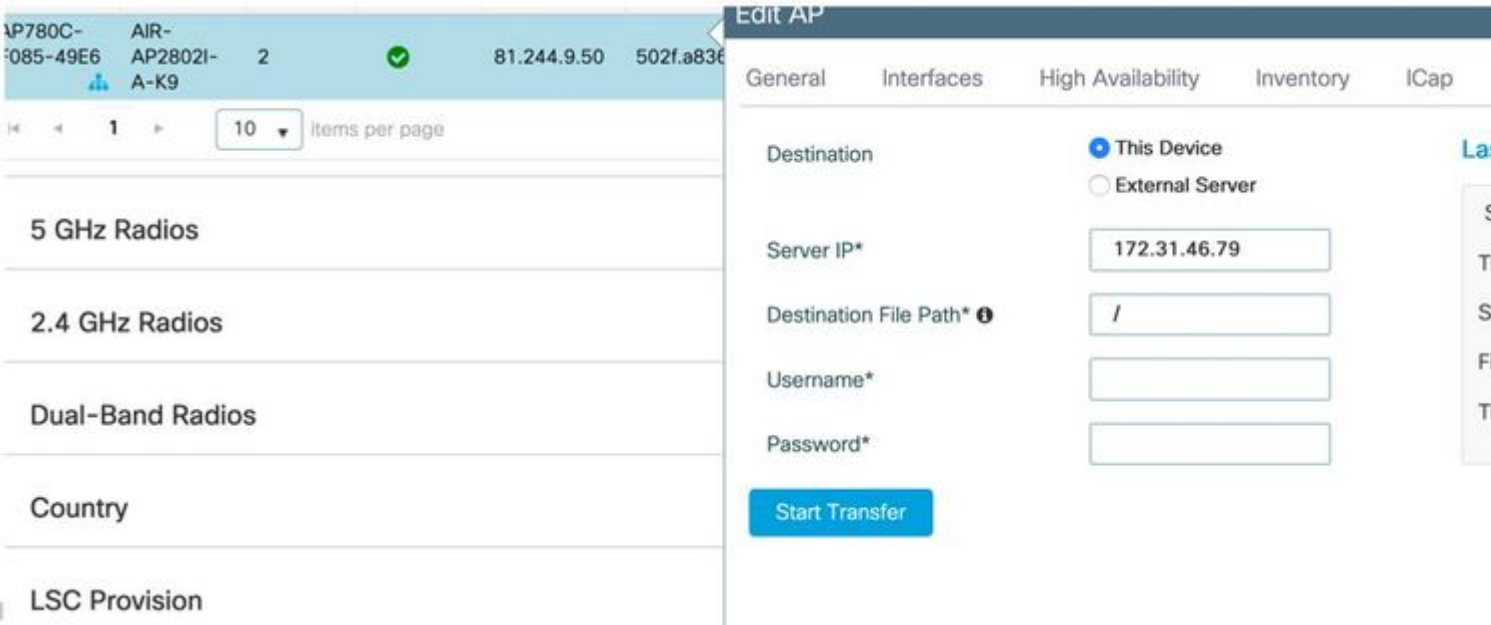

é€™e;çºæ,,ãä»ä»¼œ" 17.3.1 ä¹<á%oçš,,eWLCç%o^æœ-ä,æ%oã<ãÿ:è;€ç,ãä€çš,,æ-¹æ³·i¼š

ãl,æžœæ,,æ²æœ%oãä"é€€çç.šã^°APçš,,TFTPä¼°æœãá™"i¼€è«é€é€ŽSCPã°†æ"æä¥—ä»¼çµ,,ã€
IPã€

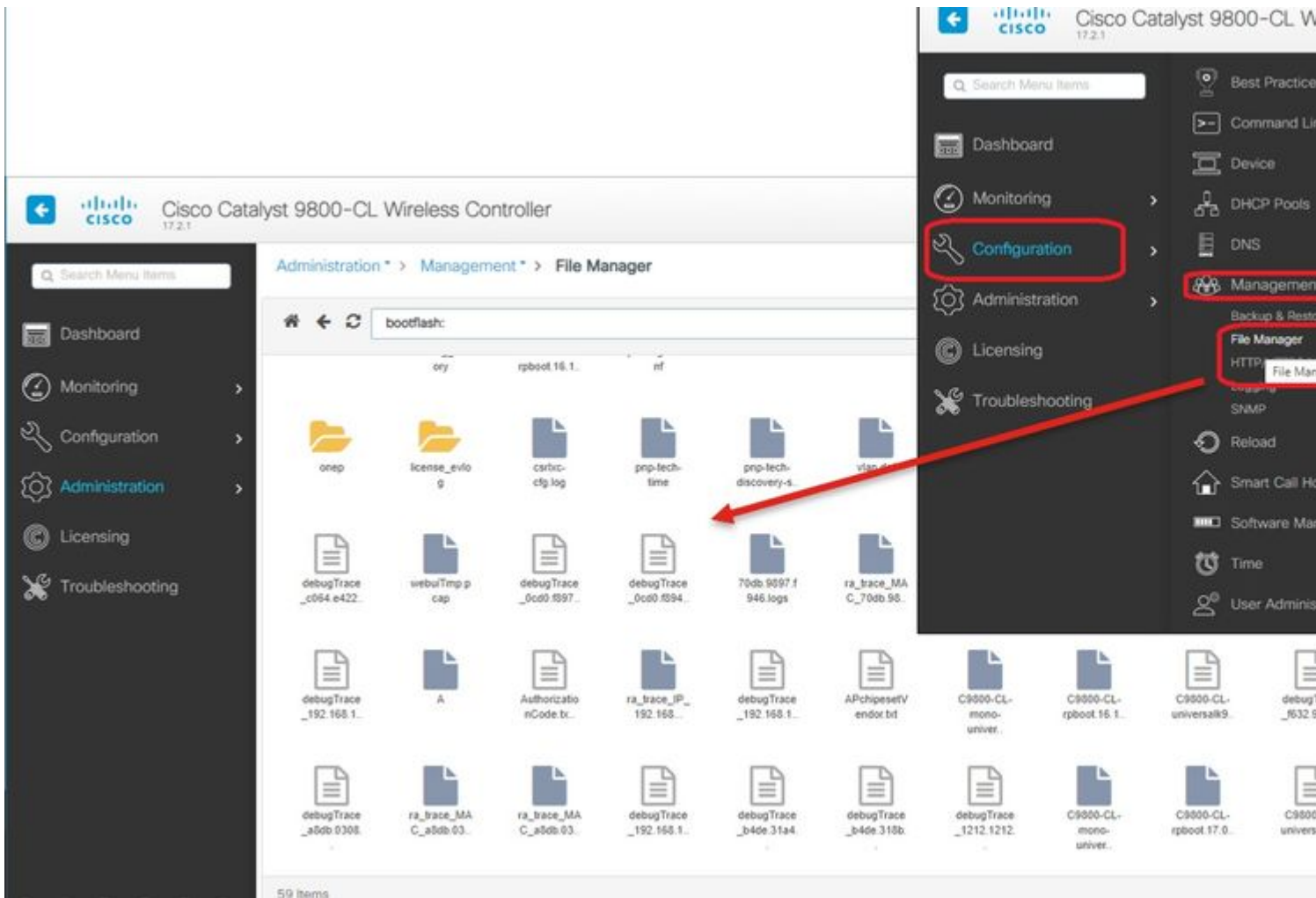

ç%o©è❖̄ ç¶²â'Æè—❖èš½

â❖̄-ä»¥åœ̄ APä,šä½ç''' æªçæÿ¶gRPCä¼°æœ❖̄â™'' æ—¥èªEi¼š

```

AP# show grpc server log
time="2020-04-01T01:36:52Z" level=info msg="[DNAS] spaces conn url 10.22.243.33:8000"
time="2020-04-01T01:36:52Z" level=info msg="[DNAS] entering stopDNAspacesTmpTokenRoutine"
time="2020-04-01T01:36:52Z" level=info msg="[DNAS] exiting stopDNAspacesTmpTokenRoutine"
time="2020-04-01T01:36:52Z" level=info msg="[DNAS] entering startDNAspacesTmpTokenRoutine"
time="2020-04-01T01:36:52Z" level=info msg="[DNAS] launching token request cycle"
time="2020-04-01T01:36:52Z" level=info msg="[DNAS] exiting startDNAspacesTmpTokenRoutine"
time="2020-04-01T01:36:52Z" level=info msg="[DNAS] spaces token expiration time 2020-04-02 01:36:52 +0000"
time="2020-04-01T01:36:52Z" level=info msg="Calling startDNAspacesConn routine "
time="2020-04-01T01:36:52Z" level=info msg="[DNAS] Receive Success status"
time="2020-04-01T01:36:52Z" level=info msg="[DNAS] Connection not in ready state sleeping for 10 seconds"
time="2020-04-01T01:37:02Z" level=info msg="[DNAS] Setup Stream for the gRPC connection"
time="2020-04-01T01:37:02Z" level=info msg="[DNAS] Connect RPC Succeeded."
time="2020-04-01T01:37:02Z" level=info msg="[DNAS] RX routine got enabled "
time="2020-04-01T01:37:02Z" level=info msg="[DNAS] TX routine got enabled "

```

DNA Spacesè❖̄ çµ❖̄â™'' çš,,é€£ç:šæ€šâ❖̄-é€šé❖̄žé©—è%oi¼š

è!æªçè!-æžfæçµæžœi¼CEè«ãÿ·èjCEä»¥ä,æ"ä½œi¼š

AP# show controllers ioTRadio ble 0 scan brief

Profile	MAC	RSSI(-dBm)	RSSI@1meter(-dBm)	Last-heard
Unknown	3C:1D:AF:62:EC:EC	88	0	0000D:00H:00M:01S
iBeacon	18:04:ED:04:1C:5F	86	65	0000D:00H:00M:01S
Unknown	18:04:ED:04:1C:5F	78	65	0000D:00H:00M:01S
Unknown	04:45:E5:28:8E:E7	85	65	0000D:00H:00M:01S
Unknown	2D:97:FA:0F:92:9A	91	65	0000D:00H:00M:01S
iBeacon	E0:7D:EA:16:35:35	68	65	0000D:00H:00M:01S
Unknown	E0:7D:EA:16:35:35	68	65	0000D:00H:00M:01S
iBeacon	04:EE:03:53:74:22	45	256	0000D:00H:00M:01S
Unknown	04:EE:03:53:74:22	45	256	0000D:00H:00M:01S
	04:EE:03:53:6A:3A	72	N/A	0000D:00H:00M:01S
Unknown	04:EE:03:53:6A:3A	72	65	0000D:00H:00M:01S
iBeacon	E0:7D:EA:16:35:35	68	65	0000D:00H:00M:01S
Unknown	E0:7D:EA:16:35:35	67	65	0000D:00H:00M:01S
iBeacon	04:EE:03:53:74:22	60	256	0000D:00H:00M:01S
Unknown	04:EE:03:53:74:22	60	256	0000D:00H:00M:01S
Eddystone URL	04:EE:03:53:6A:3A	72	N/A	0000D:00H:00M:01S

ç¶APåœ"éf"ç½²æ‡%ç"çš,,ã€CEé«~çšBLEç¶²é—œãæ"jã¼ä,ã¼¥ã½œæ™,¼CEæ,"ã"ä»¥ã½çç"æªçæ

AP#show iox applications

Total Number of Apps : 1

```

-----
App Name           : cisco_dnas_ble_iox_app
App Ip             : 192.168.11.2
App State          : RUNNING
App Token          : 02fb3e98-ac02-4356-95ba-c43e8a1f4217
App Protocol       : ble
App Grpc Connection : Up
Rx Pkts From App   : 3878345
Tx Pkts To App     : 6460
Tx Pkts To Wlc     : 0
Tx Data Pkts To DNSSpaces : 3866864
Tx Cfg Resp To DNSSpaces : 1
Rx KeepAlive from App : 11480
Dropped Pkts       : 0
App keepAlive Received On : Mar 24 05:56:49

```

æ,"ã"ä»¥ã½çç" é€™ä"ä½ä»œ€Fç·šã^°IOXæ‡%ç"ç"ã¼ä¼CEç,,¶ã¾CEãœ"æ"ä±œäçjæ™é...ç½

AP#connect iox application

/ #

```

/# tail -F /tmp/dnas_ble.log
Tue Mar 24 06:55:21 2020 [INFO]: Starting DNA Spaces BLE IOx Application
Tue Mar 24 06:55:21 2020 [INFO]: Auth token file contents: db26a8ab-e800-4fe9-a128-80683ea17b12
Tue Mar 24 06:55:21 2020 [INFO]: Setting gRPC endpoint to: 1.1.7.101:57777
Tue Mar 24 06:55:21 2020 [INFO]: Auth with token: db26a8ab-e800-4fe9-a128-80683ea17b12

```

Tue Mar 24 06:55:21 2020 [INFO]: Attempt to connect to DNAS Channel
Tue Mar 24 06:55:21 2020 [INFO]: Starting to run metrics
Tue Mar 24 06:55:21 2020 [INFO]: Starting to run Channel Keepalive
Tue Mar 24 06:55:21 2020 [INFO]: Initialize DNAS Reader Channel
Tue Mar 24 06:55:21 2020 [INFO]: Start listener for messages
Tue Mar 24 06:55:21 2020 [INFO]: Running BLE scan thread

ç, è«-

æœ%œè`±âðšæ...éšœæŽ' é™œâ.Ÿâ...â ¢ ¯ ä»Ÿâ¹«âš©æ^â€'èš£æ±°è^†COS APç,é—œçš,,â•¢é;Œã€,

æœ¬æ-†â^—â†°æœ€â,,ç”çš,,â°^æj^ä,lâ@šœœŸæ>´æ-°ã€,

關於此翻譯

思科已使用電腦和人工技術翻譯本文件，讓全世界的使用者能夠以自己的語言理解支援內容。請注意，即使是最佳機器翻譯，也不如專業譯者翻譯的內容準確。Cisco Systems, Inc. 對這些翻譯的準確度概不負責，並建議一律查看原始英文文件（提供連結）。