

在ISE上使用服務模板的Catalyst 3850系列交換機會話感知網路配置示例

目錄

[簡介](#)

[必要條件](#)

[需求](#)

[採用元件](#)

[背景資訊](#)

[設定](#)

[網路圖表](#)

[本地定義的服務模板](#)

[在ISE上定義的服務模板](#)

[ISE 組態](#)

[Catalyst 3850系列交換器組態](#)

[驗證](#)

[本地定義的服務模板](#)

[在ISE上定義的服務模板](#)

[疑難排解](#)

[本地定義的服務模板](#)

[在ISE上定義的服務模板](#)

[相關資訊](#)

簡介

本文說明如何使用作業階段感知網路框架在Cisco Catalyst 3850系列交換器上設定身分識別服務。這是設定身分識別服務(802.1x、MAC驗證略過(MAB)和WebAuth)的新方式，可提高靈活性和功能。它使用思科通用分類策略語言(C3PL)以及服務模板，這些模板可以儲存在本地或思科身份服務引擎(ISE)伺服器上。

必要條件

需求

思科建議您瞭解以下主題：

- Catalyst 3850系列交換機，Cisco IOS[®] CLI
- 思科ISE

- 身分識別服務(802.1x/MAB/WebAuth)

採用元件

本文中的資訊係根據以下軟體和硬體版本：

- Catalyst 3850系列交換機，思科IOS版本03.03.00SE或更高版本
- Cisco ISE版本1.2或更高版本

註：請參閱[IBNS 2.0部署指南](#)以檢視支援清單。

本文中的資訊是根據特定實驗室環境內的裝置所建立。文中使用到的所有裝置皆從已清除（預設）的組態來啟動。如果您的網路正在作用，請確保您已瞭解任何指令可能造成的影響。

背景資訊

服務模板包含一組策略屬性，這些屬性可以通過控制策略中的特定操作附加到使用者會話。本檔案介紹兩個範例：

- MAB和用於故障情況的本地定義服務模板。
- MAB和用於故障場景的ISE定義的服務模板。

本文使用MAB作為範例。但是，可以使用802.1x和/或WebAuth並使用C3PL建立複雜的策略。

設定

註：使用[命令查詢工具](#)（僅限註冊客戶）可獲取本節中使用的命令的詳細資訊。

網路圖表

此處顯示的兩個示例都涉及連線到執行MAB的交換機的Windows PC。ISE上未配置Windows MAC地址，因此MAB失敗。然後，交換機應用服務模板中定義的策略。

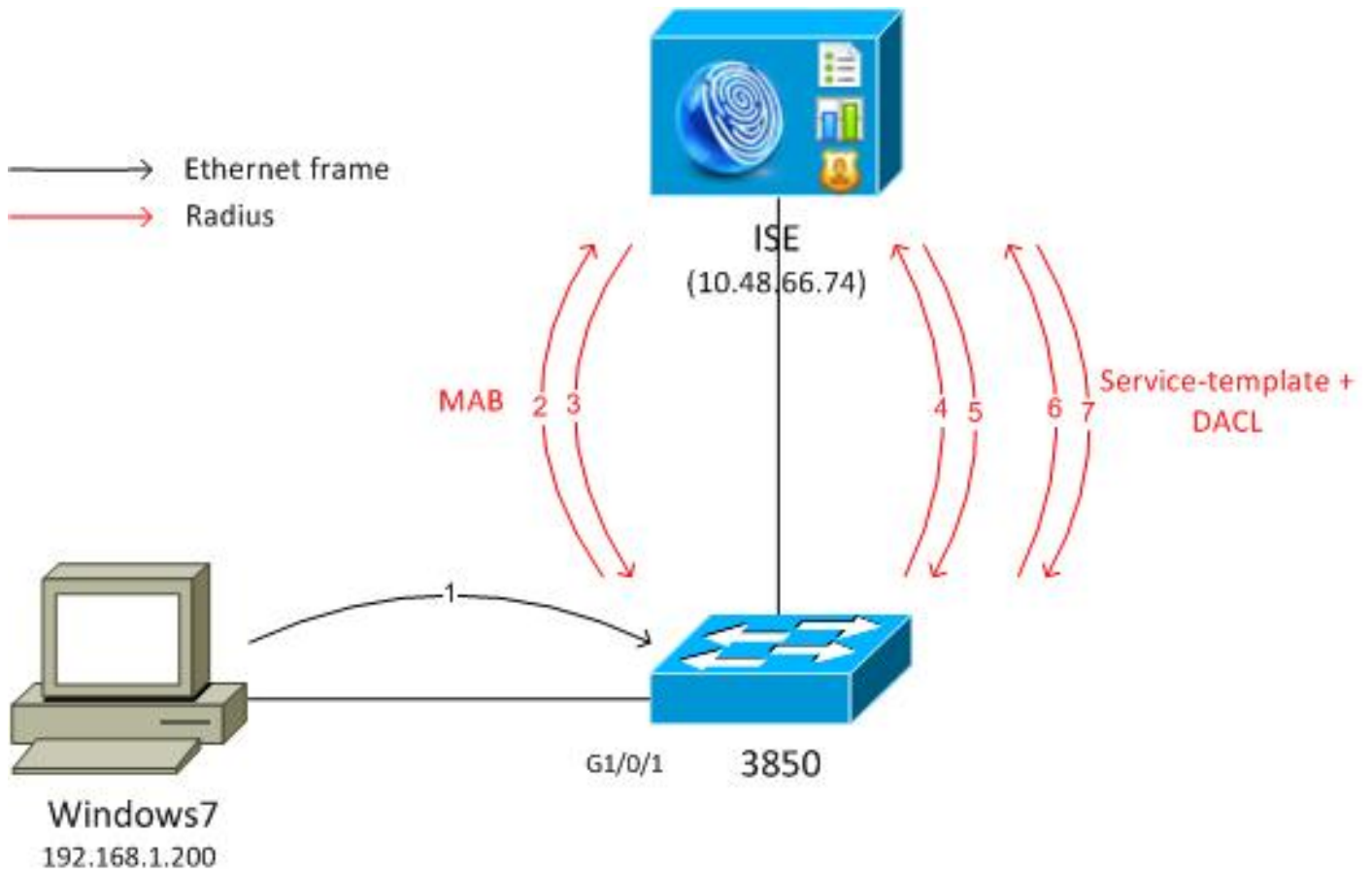

本地定義的服務模板

MAB出現故障後，交換機將應用本地定義的服務模板。

以下是流程：

1. Windows將傳送乙太網幀。
2. 交換機執行MAB，並向ISE傳送以MAC地址作為使用者名稱的RADIUS請求。
3. ISE未配置端點，並返回RADIUS-Reject。
4. 交換機啟用本地定義的模板策略MAB_FAIL。

如需更多完整資訊，請參閱[身分型網路服務組態設定指南\(Cisco IOS XE版本3SE \(Catalyst 3850交換器\)\)](#)。

以下是基本範例：

```
aaa new-model
!
aaa group server radius ISE
 server name ISE
!
aaa authentication dot1x default group ISE
aaa authorization network default group ISE
aaa accounting identity default start-stop group ISE
```

```

dot1x system-auth-control

service-template MAB_FAIL_LOCAL <--- Local service template
access-group MAB_FAIL_LOCAL_ACL

class-map type control subscriber match-all MAB-FAIL
match result-type method mab authoritative <--- class MAB failure
!
policy-map type control subscriber POLICY_MAB
event session-started match-all
10 class always do-until-failure
10 authenticate using mab aaa authc-list ISE priority 20 <--- try MAB
20 authenticate using mab aaa authz-list ISE priority 20
event authentication-failure match-first
10 class MAB-FAIL do-until-failure
20 activate service-template MAB_FAIL_LOCAL <--- apply local template service
for the MAB failure

interface GigabitEthernet1/0/1
switchport mode access
access-session port-control auto
mab
spanning-tree portfast
service-policy type control subscriber POLICY_MAB

radius server ISE
address ipv4 10.48.66.74 auth-port 1645 acct-port 1646
key cisco

ip access-list extended MAB_FAIL_LOCAL_ACL
permit icmp any any

```

在ISE上定義的服務模板

以下是流程：

1. Windows將傳送乙太網幀。
2. 交換機執行MAB，並向ISE傳送RADIUS請求，將MAC地址作為使用者名稱。
3. ISE未配置端點，並返回RADIUS-Reject。
4. 交換機使用ISE身份驗證、授權和記帳(AAA)清單啟用模板策略**MAB_FAIL**。傳送RADIUS要求時，會使用使用者名稱作為模板名稱(**MAB_FAIL**)和硬式編碼密碼:**cisco123**。此外，思科屬性值(AV)配對附加了**download-request=service-template**。
5. 該AV對強制ISE將該請求視為服務模板請求。對身份驗證和授權規則的所有檢查均被省略。ISE僅檢查是否存在具有相同名稱(**MAB_FAIL**)的授權配置檔案。無需在本地使用使用者儲存中配置**MAB_FAIL**使用者。然後，ISE返回與該配置檔案關聯的所有屬性，即本示例中的可下載訪問控制清單(DACL)。
6. 如果沒有在交換器上快取DAACL，則會傳送該DAACL的另一個RADIUS要求。
7. 返回DAACL內容。交換機應用策略。

ISE 組態

新增網路接入裝置後，需要授權配置檔案：

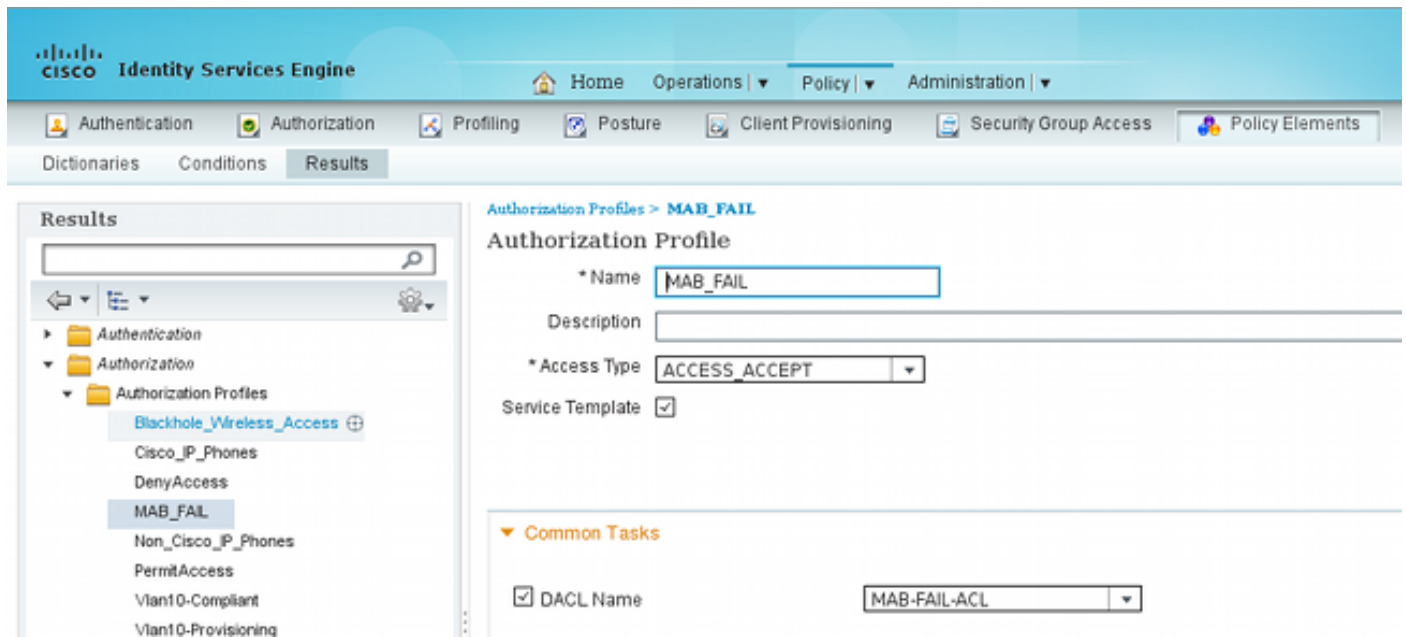

請務必勾選「Service Template」覈取方塊，並使用與交換機上定義的名稱相同的名稱。

Catalyst 3850系列交換器組態

此組態與第一個範例有四個差異：

- 本地MAB_FAIL_LOCAL策略模板被刪除。
- 新增了授權更改(CoA)支援。
- 使用MAB_FAIL策略模板 (在ISE上配置的策略) 的ISE清單。
- 用於服務模板檢索的AAA授權清單被命名。

以下是組態：

```
aaa new-model
!
aaa group server radius ISE
  server name ISE
!
aaa authentication dot1x default group ISE
aaa authorization network default group ISE
aaa authorization network ISE group ISE <--- used to retrieve
service-template
from ISE
aaa accounting identity default start-stop group ISE

dot1x system-auth-control

aaa server radius dynamic-author
  client 10.48.66.74 server-key cisco
```

```

class-map type control subscriber match-all MAB-FAIL
  match result-type method mab authoritative <--- class MAB failure
!
policy-map type control subscriber POLICY_MAB
  event session-started match-all
  10 class always do-until-failure
    10 authenticate using mab aaa authc-list ISE priority 20 <--- try MAB
    20 authenticate using mab aaa authz-list ISE priority 20
  event authentication-failure match-first
  10 class MAB-FAIL do-until-failure
    20 activate service-template MAB_FAIL aaa-list ISE replace-all <--- apply
template
policy defined on ISE for the MAB failure

interface GigabitEthernet1/0/1
  switchport mode access
  access-session port-control auto
  mab
  spanning-tree portfast
  service-policy type control subscriber POLICY_MAB

radius server ISE
  address ipv4 10.48.66.74 auth-port 1645 acct-port 1646
  key cisco

```

更改ISE上的模板 (授權配置檔案) 後，必須在交換機上配置RADIUS CoA支援，因為它會傳送CoA以更新交換機上的模板。

驗證

本地定義的服務模板

在Catalyst 3850系列交換器上，輸入以下命令以驗證使用者作業階段：

```

3850-1#show access-session int g1/0/1 details
      Interface: GigabitEthernet1/0/1
      IIF-ID: 0x1091E80000000B0
      MAC Address: dc7b.94a3.7005
      IPv6 Address: Unknown
      IPv4 Address: Unknown
      User-Name: dc7b94a37005
      Status: Unauthorized
      Domain: DATA
      Oper host mode: multi-auth
      Oper control dir: both
      Session timeout: N/A
      Common Session ID: 0A30276F0000117D52D8816C
      Acct Session ID: Unknown

      Handle: 0x50000368
      Current Policy: POLICY_MAB

Local Policies:
  Template: MAB_FAIL_LOCAL (priority 150)
  Filter-ID: MAB_FAIL_LOCAL_ACL

```

Method status list:

```
Method          State
mab              Authc Failed
```

```
3850-1#sh ip access-lists MAB_FAIL_LOCAL_ACL
Extended IP access list MAB_FAIL_LOCAL_ACL
 10 permit icmp any any
```

在ISE上定義的服務模板

在Catalyst 3850系列交換器上，輸入以下命令以驗證使用者作業階段：

```
3850-1# show access-session interface g1/0/1 details
```

```
Interface: GigabitEthernet1/0/1
 IIF-ID: 0x1058A40000000AB
 MAC Address: dc7b.94a3.7005
 IPv6 Address: Unknown
 IPv4 Address: Unknown
 User-Name: dc7b94a37005
 Status: Unauthorized
 Domain: DATA
 Oper host mode: multi-auth
 Oper control dir: both
 Session timeout: N/A
 Common Session ID: 0A30276F0000116851173EFE
 Acct Session ID: Unknown
 Handle: 0xCC000363
 Current Policy: POLICY_MAB
```

Local Policies:

```
Template: MAB_FAIL (priority 150)
 ACS ACL: xACSACLx-IP-MAB-FAIL-ACL-528741f3
```

Method status list:

```
Method          State
mab              Authc Failed
```

請注意，狀態為Failed，但應用了特定模板和關聯的DACL:

```
3850-1#show ip access-lists
```

```
Extended IP access list implicit_deny_acl
 10 deny ip any any
```

```
Extended IP access list xACSACLx-IP-MAB-FAIL-ACL-528741f3 (per-user)
```

```
 1 permit icmp any any <--- DACL from ISE
```

介面下看不到存取控制清單(ACL):

```
3850-1#show ip access-lists interface g1/0/1 in
```

```
3850-1#show ip access-lists interface g1/0/1
```

```
3850-1#show ip access-lists interface g1/0/1 out
```

```
3850-1#
```

可以驗證ASIC (硬體) 是否正確程式設計：







```
3850-1# show platform acl
```

```
#####
#####
##### Printing LE Infos #####
#####
#####
```

```
#####
##  LE INFO: (LETYPE: Group)
#####
LE: 7 (Client MAC dc7b.94a3.7005) (ASIC1)
-----
leinfo: 0x5171eea0
LE handle: 0x61120fb0
LE Type: Group
IIF ID: 0x1058a40000000ab
Input IPv4 ACL: label 4 h/w 4 (read from h/w 4)
  BO 0x196000000 [CGACL]: xACSACLx-IP-MAB-FAIL-ACL-528741f3
  BO 0x1ffffffa00 [CGACL]: implicit_deny_acl
Output IPv4 ACL: label 0 h/w 0 (Group LE and label are not linked)
Input IPv6 ACL: label 0 h/w 0 (Group LE and label are not linked)
Output IPv6 ACL: label 0 h/w 0 (Group LE and label are not linked)
Input MAC ACL: label 0 h/w 0 (Group LE and label are not linked)
Output MAC ACL: label 0 h/w 0 (Group LE and label are not linked)
```

具有不同DACL的每個使用者會話都有一個單獨的專案在ASIC中程式設計。在ISE上，有三個獨立的身份驗證：

- 失敗的MAB
- 成功檢索服務模板(MAB_FAIL)
- 成功的DACL檢索

		#ACSACL#-IP-MAB-FAIL-ACL-528741f3	
		MAB_FAIL	
		DC:7B:94:A3:70:05	DC:7B:94:A3:70:05

以下是收到服務模板請求時的詳細步驟：

- 11001 已收到RADIUS Access-Request
- 11017 RADIUS已建立新作業階段
- 11022 新增了授權配置檔案中指定的dACL
- 11002 返回的RADIUS Access-Accept

這清楚地表明未處理身份驗證/授權規則。

疑難排解

本地定義的服務模板

以下是當前方案的調試。為清楚起見，省略了部分輸出：

```
3850-1#show debugging
epm:
EPM session error debugging is on
EPM session error detailed debugging is on
EPM fsm error debugging is on
EPM fsm error detailed debugging is on
EPM packet error debugging is on
EPM packet error detailed debugging is on
```

EPM SPI errors debugging is on
EPM session events debugging is on
EPM fsm events debugging is on
EPM fsm events detailed debugging is on
EPM packet events debugging is on
EPM packet events detailed debugging is on
EPM SPI events debugging is on

Radius protocol debugging is on
Radius protocol verbose debugging is on
Radius packet protocol debugging is on

Auth Manager:

Auth Manager errors debugging is on
Auth Manager events debugging is on
Auth Manager detailed debugs debugging is on
Auth Manager sync debugging is on

dot1x:

Dot1x registry info debugging is on
Dot1x redundancy info debugging is on
Dot1x packet info debugging is on
Dot1x events debugging is on
Dot1x State machine transitions and actions debugging is on
Dot1x Errors debugging is on
Dot1x Supplicant EAP-FAST debugging is on
Dot1x Manager debugging is on
Dot1x Supplicant State Machine debugging is on

*Nov 16 11:45:10.680: AUTH-EVENT: [dc7b.94a3.7005, Gi1/0/1] **New client dc7b.94a3.7005** - client handle 0x00000001 for SVM
*Nov 16 11:45:11.347: AUTH-DETAIL: [dc7b.94a3.7005, Gi1/0/1] Create attr list, session 0x50000368:
*Nov 16 11:45:11.347: AUTH-DETAIL: [dc7b.94a3.7005, Gi1/0/1] - adding MAC dc7b.94a3.7005
*Nov 16 11:45:11.347: AUTH-DETAIL: [dc7b.94a3.7005, Gi1/0/1] - adding Swidb 0x38A8DABC
*Nov 16 11:45:11.348: AUTH-DETAIL: [dc7b.94a3.7005, Gi1/0/1] - adding AAA_ID=117D
*Nov 16 11:45:11.348: AUTH-DETAIL: [dc7b.94a3.7005, Gi1/0/1] - adding Audit_sid=0A30276F0000117D52D8816C
*Nov 16 11:45:11.348: AUTH-DETAIL: [dc7b.94a3.7005, Gi1/0/1] - adding IIF ID=0x1091E80000000B0
*Nov 16 11:45:11.348: AUTH-EVENT: [dc7b.94a3.7005, Gi1/0/1] **Policy processing started** for 0x50000368(dc7b.94a3.7005)
*Nov 16 11:45:11.348: AUTH-EVENT: [dc7b.94a3.7005, Gi1/0/1] Policy event will be processed synchronously for 0x50000368
*Nov 16 11:45:11.348: AUTH-EVENT: [dc7b.94a3.7005, Gi1/0/1] Processing default action(s) for event SESSION_STARTED for session 0x50000368
*Nov 16 11:45:11.354: RADIUS/ENCODE: Best Local IP-Address 10.48.39.111 for Radius-Server 10.48.66.74
*Nov 16 11:45:11.354: RADIUS(00000000): **Send Access-Request to 10.48.66.74:1645** id 1645/2, len 260
*Nov 16 11:45:11.354: RADIUS: authenticator 86 FC 11 6A 6E 8D A1 0B - A6 98 8B 80 A2 DD A9 69
*Nov 16 11:45:11.354: RADIUS: **User-Name [1] 14 "dc7b94a37005"**
*Nov 16 11:45:11.354: RADIUS: User-Password [2] 18 *
*Nov 16 11:45:11.354: RADIUS: Service-Type [6] 6 Call Check [10]
*Nov 16 11:45:11.354: RADIUS: Vendor, Cisco [26] 31
*Nov 16 11:45:11.354: RADIUS: **Cisco AVpair [1] 25 "service-type=Call Check"**
*Nov 16 11:45:11.354: RADIUS: Framed-MTU [12] 6 1500
*Nov 16 11:45:11.354: RADIUS: Called-Station-Id [30] 19 "68-BC-0C-5A-61-01"
*Nov 16 11:45:11.354: RADIUS: Calling-Station-Id [31] 19 "DC-7B-94-A3-70-05"
*Nov 16 11:45:11.354: RADIUS: Message-Authenticato[80] 18
*Nov 16 11:45:11.354: RADIUS: 2D 20 38 B1 DF B6 C1 0C 0D AA 1D 9D E4 3E C8 0B [- 8>]

```

*Nov 16 11:45:11.354: RADIUS: EAP-Key-Name [102] 2 *
*Nov 16 11:45:11.354: RADIUS: Vendor, Cisco [26] 49
*Nov 16 11:45:11.354: RADIUS: Cisco AVpair [1] 43 "audit-session-id=
0A30276F0000117D52D8816C"
*Nov 16 11:45:11.355: RADIUS: Vendor, Cisco [26] 18
*Nov 16 11:45:11.355: RADIUS: Cisco AVpair [1] 12 "method=mab"
*Nov 16 11:45:11.355: RADIUS: NAS-IP-Address [4] 6 10.48.39.111
*Nov 16 11:45:11.355: RADIUS: NAS-Port [5] 6 60000
*Nov 16 11:45:11.355: RADIUS: NAS-Port-Id [87] 22 "GigabitEthernet1/0/1"
*Nov 16 11:45:11.355: RADIUS: NAS-Port-Type [61] 6 Ethernet [15]
*Nov 16 11:45:11.355: RADIUS(00000000): Sending a IPv4 Radius Packet
*Nov 16 11:45:11.355: RADIUS(00000000): Started 5 sec timeout
*Nov 16 11:45:12.008: RADIUS: Received from id 1645/2 10.48.66.74:1645, Access-Reject,
len 38
*Nov 16 11:45:12.009: RADIUS: authenticator 9D 52 F8 CF 31 46 5A 17 - 4C 45 7E 89 9F
E2 2A 84
*Nov 16 11:45:12.009: RADIUS: Message-Authenticato[80] 18
*Nov 16 11:45:12.009: RADIUS: 11 F4 99 84 9B CC 7C 61 C7 75 7E 70 87 EC 64 8D [ |au~pd]
*Nov 16 11:45:12.009: RADIUS(00000000): Received from id 1645/2
*Nov 16 11:45:12.012: %MAB-5-FAIL: Authentication failed for client (dc7b.94a3.7005)
on Interface Gi1/0/1 AuditSessionID 0A30276F0000117D52D8816C
*Nov 16 11:45:12.013: AUTH-EVENT: [dc7b.94a3.7005, Gi1/0/1] Client dc7b.94a3.7005,
Method mab changing state from 'Running' to 'Authc Failed'
*Nov 16 11:45:12.013: AUTH-EVENT: Raised event RX_METHOD_AUTHC_FAIL (6) on handle
0x50000368
*Nov 16 11:45:12.016: EPM_SESS_EVENT: Feature (EPM ACL PLUG-IN) has been
started (status 2)
*Nov 16 11:45:12.016: %EPM-6-POLICY_REQ: IP 0.0.0.0| MAC dc7b.94a3.7005| AuditSessionID
0A30276F0000117D52D8816C| EVENT APPLY
*Nov 16 11:45:12.016: %EPM-6-POLICY_APP_SUCCESS: Policy Application succeeded for Client
[0.0.0.0] MAC [dc7b.94a3.7005] AuditSession ID [0A30276F0000117D52D8816C] for POLICY_TYPE
[Filter ID] POLICY_NAME [MAB_FAIL_LOCAL_ACL]

```

在ISE上定義的服務模板

以下是當前方案的調試。為清楚起見，省略了部分輸出：

<debug command omitted for clarity>

```

*Nov 16 03:34:28.670: AUTH-EVENT: [dc7b.94a3.7005, Gi1/0/1] Processing default
action(s) for event SESSION_STARTED for session 0xCC000363.
*Nov 16 03:34:28.679: RADIUS(00000000): Send Access-Request to 10.48.66.74:1645
id 1645/249, len 260
*Nov 16 03:34:28.679: RADIUS: authenticator CE 06 B0 C4 84 1D 70 82 - B8 66 2F
27 92 73 B7 E7
*Nov 16 03:34:28.679: RADIUS: User-Name [1] 14 "dc7b94a37005"
...
*Nov 16 03:34:29.333: RADIUS: Received from id 1645/249 10.48.66.74:1645, Access-Reject,
len 38
...
*Nov 16 03:34:29.335: %MAB-5-FAIL: Authentication failed for client (dc7b.94a3.7005)
on Interface Gi1/0/1 AuditSessionID 0A30276F0000116851173EFE
*Nov 16 03:34:29.336: AUTH-EVENT: [dc7b.94a3.7005, Gi1/0/1] Authc failure from MAB (2),
status Cred Fail (1) / event fail (1)
*Nov 16 03:34:29.339: %EPM-6-AAA: POLICY MAB_FAIL| EVENT DOWNLOAD_REQUEST
*Nov 16 03:34:29.340: EPM_SESS_EVENT: Method list used for download is ISE
*Nov 16 03:34:29.340: RADIUS(00000000): Send Access-Request to 10.48.66.74:1645 id 1645/250,
len 113
*Nov 16 03:34:29.340: RADIUS: authenticator B8 37 70 B0 33 F4 F2 FD - E4 C6 36
2A 4D BD 34 30
*Nov 16 03:34:29.341: RADIUS: NAS-IP-Address [4] 6 10.48.39.111

```

```

*Nov 16 03:34:29.341: RADIUS:  User-Name          [1] 10 "MAB_FAIL"
*Nov 16 03:34:29.341: RADIUS:  User-Password       [2] 18 *
*Nov 16 03:34:29.341: RADIUS:  Vendor, Cisco      [26] 41
*Nov 16 03:34:29.341: RADIUS:  Cisco AVpair       [1] 35 "download-request=
service-template"
*Nov 16 03:34:29.341: RADIUS:  Message-Authenticato[80] 18
*Nov 16 03:34:29.341: RADIUS:  EF D6 81 F7 5E 03 10 3B 91 EE 36 6E 9D 04
5B F4      [ ^;6n[]
*Nov 16 03:34:29.341: RADIUS(00000000): Sending a IPv4 Radius Packet
*Nov 16 03:34:29.341: RADIUS(00000000): Started 5 sec timeout
*Nov 16 03:34:29.342: EPM_SESS_EVENT: Received IPv4 Binding [ADD] Notification
[GigabitEthernet1/0/48 000c.29f3.ab14 10.48.39.131 1]
*Nov 16 03:34:29.342: EPM_SESS_EVENT: Received IPv4 Binding [ADD] Notification
[GigabitEthernet1/0/48 0050.5699.5350 10.48.39.211 1]
*Nov 16 03:34:29.867: RADIUS:  Received from id 1645/250 10.48.66.74:1645,
Access-Accept, len 208
*Nov 16 03:34:29.867: RADIUS:  authenticator A3 11 DA 4C 17 7E D3 86 - 06 78
85 5F 84 05 36 0B
*Nov 16 03:34:29.867: RADIUS:  User-Name          [1] 10 "MAB_FAIL"
*Nov 16 03:34:29.867: RADIUS:  State           [24] 40
*Nov 16 03:34:29.867: RADIUS:  52 65 61 75 74 68 53 65 73 73 69 6F 6E 3A
30 61 [ReauthSession:0a]
*Nov 16 03:34:29.867: RADIUS:  33 30 34 32 34 61 30 30 30 30 31 32 30 44
35 32 [30424a0000120D52]
*Nov 16 03:34:29.867: RADIUS:  38 37 34 38 32 45                [ 87482E]
*Nov 16 03:34:29.867: RADIUS:  Class              [25] 51
*Nov 16 03:34:29.867: RADIUS:  43 41 43 53 3A 30 61 33 30 34 32 34 61 30
30 30 [CACs:0a30424a000]
*Nov 16 03:34:29.868: RADIUS:  30 31 32 30 44 35 32 38 37 34 38 32 45 3A
69 73 [0120D5287482E:is]
*Nov 16 03:34:29.868: RADIUS:  65 32 2F 31 37 33 37 31 31 34 31 36 2F 35
30 30 [e2/173711416/500]
*Nov 16 03:34:29.868: RADIUS:  32                [ 2]
*Nov 16 03:34:29.868: RADIUS:  Message-Authenticato[80] 18
*Nov 16 03:34:29.868: RADIUS:  1F 10 85 09 86 2C 5F 87 96 82 C8 3B 09 35 FD
96      [ ,;5]
*Nov 16 03:34:29.868: RADIUS:  Vendor, Cisco      [26] 69
*Nov 16 03:34:29.868: RADIUS:  Cisco AVpair       [1] 63 "ACS:
CiscoSecure-Defined-ACL=#ACSACL#-IP-MAB-FAIL-ACL-528741f3"
*Nov 16 03:34:29.868: RADIUS(00000000): Received from id 1645/250
*Nov 16 03:34:29.869: %EPM-6-AAA: POLICY MAB_FAIL| EVENT DOWNLOAD-SUCCESS
*Nov 16 03:34:29.873: EPM_SESS_EVENT: Added method name ISE
*Nov 16 03:34:29.873: EPM_SESS_EVENT: Attribute CiscoSecure-Defined-ACL is
added to feat EPM ACL PLUG-IN list
*Nov 16 03:34:29.875: %EPM-6-POLICY_REQ: IP 0.0.0.0| MAC dc7b.94a3.7005|
AuditSessionID 0A30276F0000116851173EFE| EVENT APPLY
*Nov 16 03:34:29.875: %EPM-6-AAA: POLICY xACSACLx-IP-MAB-FAIL-ACL-528741f3|
EVENT DOWNLOAD REQUEST
*Nov 16 03:34:29.876: RADIUS(00000000): Send Access-Request to 10.48.66.74:1645
id 1645/251, len 141
*Nov 16 03:34:29.876: RADIUS:  authenticator BA 4C 97 06 E9 9E D5 03 - 1C 48
63 E6 94 D7 F8 DB
*Nov 16 03:34:29.876: RADIUS:  NAS-IP-Address     [4] 6 10.48.39.111
*Nov 16 03:34:29.876: RADIUS:  User-Name          [1] 35 "#ACSACL#-IP-
MAB-FAIL-ACL-528741f3"
*Nov 16 03:34:29.876: RADIUS:  Vendor, Cisco      [26] 32
*Nov 16 03:34:29.876: RADIUS:  Cisco AVpair       [1] 26 "aaa:service=
ip_admission"
*Nov 16 03:34:29.876: RADIUS:  Vendor, Cisco      [26] 30
*Nov 16 03:34:29.877: RADIUS:  Cisco AVpair       [1] 24 "aaa:event=
acl-download"
*Nov 16 03:34:29.877: RADIUS:  Message-Authenticato[80] 18
*Nov 16 03:34:29.877: RADIUS:  B1 4C E4 15 24 06 B4 1D E4 48 60 A0 9F 75
27 29      [ L$H`u' )]

```

```

*Nov 16 03:34:29.877: RADIUS(00000000): Sending a IPv4 Radius Packet
*Nov 16 03:34:29.877: RADIUS(00000000): Started 5 sec timeout
*Nov 16 03:34:30.533: RADIUS: Received from id 1645/251 10.48.66.74:1645,
Access-Accept, len 202
*Nov 16 03:34:30.533: RADIUS: authenticator FA F9 55 1B 2A E2 32 0F - 33
C6 F9 FF BC C1 BB 7C
*Nov 16 03:34:30.533: RADIUS: User-Name [1] 35 "#ACSACL#-IP-
MAB-FAIL-ACL-528741f3"
*Nov 16 03:34:30.533: RADIUS: State [24] 40
*Nov 16 03:34:30.534: RADIUS: 52 65 61 75 74 68 53 65 73 73 69 6F 6E 3A
30 61 [ReauthSession:0a]
*Nov 16 03:34:30.534: RADIUS: 33 30 34 32 34 61 30 30 30 30 31 32 30 45
35 32 [30424a0000120E52]
*Nov 16 03:34:30.534: RADIUS: 38 37 34 38 32 45 [ 87482E]
*Nov 16 03:34:30.534: RADIUS: Class [25] 51
*Nov 16 03:34:30.534: RADIUS: 43 41 43 53 3A 30 61 33 30 34 32 34 61 30
30 30 [CACs:0a30424a000]
*Nov 16 03:34:30.534: RADIUS: 30 31 32 30 45 35 32 38 37 34 38 32 45 3A
69 73 [0120E5287482E:is]
*Nov 16 03:34:30.534: RADIUS: 65 32 2F 31 37 33 37 31 31 34 31 36 2F 35
30 30 [e2/173711416/500]
*Nov 16 03:34:30.534: RADIUS: 33 [ 3]
*Nov 16 03:34:30.534: RADIUS: Message-Authenticato[80] 18
*Nov 16 03:34:30.534: RADIUS: 96 9B AC 2C 28 47 25 B1 CF EA BD D0 7D F3
44 34 [ ,(G?}D4]
*Nov 16 03:34:30.534: RADIUS: Vendor, Cisco [26] 38
*Nov 16 03:34:30.534: RADIUS: Cisco AVpair [1] 32 "ip:inacl#1=
permit icmp any any"
*Nov 16 03:34:30.534: RADIUS(00000000): Received from id 1645/251
*Nov 16 03:34:30.535: %EPM-6-AAA: POLICY xACSACLx-IP-MAB-FAIL-ACL-528741f3|
EVENT DOWNLOAD-SUCCESS
*Nov 16 03:34:30.537: EPM_SESS_EVENT: Executed [ip access-list extended
xACSACLx-IP-MAB-FAIL-ACL-528741f3] command through parse_cmd. Result= 0
*Nov 16 03:34:30.538: EPM_SESS_EVENT: Executed [1 permit icmp any any]
command through parse_cmd. Result= 0
*Nov 16 03:34:30.539: EPM_SESS_EVENT: Executed [end] command through parse_cmd.
Result= 0
*Nov 16 03:34:30.541: EPM_SESS_EVENT: ACL xACSACLx-IP-MAB-FAIL-ACL-528741f3
provisioning successful
*Nov 16 03:34:31.136: EPM_SESS_EVENT: Successful feature attrs provided for
SM ACCOUNTING PLUG-IN
*Nov 16 03:34:31.136: EPM_SESS_EVENT: Successful feature attrs provided for
EPM ACL PLUG-IN
*Nov 16 03:34:31.136: AUTH-EVENT: Rcvd IPC call for pre 0x5F000002, inst
0xB2000072, hdl 0x95000073
*Nov 16 03:34:31.136: AUTH-EVENT: Raising ext evt Template Activated (8)
on session 0xCC000363, client (unknown) (0), hdl 0x00000000, attr_list
0xA5000E24
*Nov 16 03:34:31.142: AUTH-EVENT: [dc7b.94a3.7005, Gil/0/1] Handling external
PRE event Template Activated for context 0xCC000363.

```

當ISE上沒有正確的授權配置檔案時，它會報告：

```

11001    已收到RADIUS Access-Request
11017    RADIUS已建立新作業階段
11003    返回RADIUS Access-Reject

```

此外，還會顯示Event 5400 Authentication failed消息，但不會顯示更多詳細資訊。使用cisco123密碼建立使用者名稱后，即使有正確的驗證/授權規則，錯誤仍會保持不變。使功能正確工作唯一要求是擁有正確的授權配置檔案。

相關資訊

- [身分型網路服務組態設定指南, Cisco IOS XE版本3SE](#)
- [整合平台命令參考, Cisco IOS XE 3.2SE](#)
- [技術支援與文件 - Cisco Systems](#)

關於此翻譯

思科已使用電腦和人工技術翻譯本文件，讓全世界的使用者能夠以自己的語言理解支援內容。請注意，即使是最佳機器翻譯，也不如專業譯者翻譯的內容準確。Cisco Systems, Inc. 對這些翻譯的準確度概不負責，並建議一律查看原始英文文件（提供連結）。