

# IPSec com cliente VPN (endereço IP atribuído estático/dinâmico) para exemplo de configuração do VPN 3000 Concentrator

## Contents

[Introduction](#)

[Prerequisites](#)

[Requirements](#)

[Componentes Utilizados](#)

[Diagrama de Rede](#)

[Conventions](#)

[Configurar o VPN 3000 Concentrator](#)

[Atribuir um endereço IP estático a um usuário](#)

[Configurar o VPN Client](#)

[Verificar](#)

[Troubleshoot](#)

[que pode dar errado](#)

[Cliente de VPN](#)

[Concentrador de VPN](#)

[VPN 3000 Concentrator – Exemplo adequado de depuração](#)

[Informações Relacionadas](#)

## [Introduction](#)

Esta configuração de exemplo demonstra como formar um túnel IPsec de um PC que executa o Cisco VPN Client (4.x e posterior) (endereço IP atribuído estático/dinâmico) para um Cisco VPN 3000 Concentrator para permitir que o usuário acesse com segurança a rede dentro do VPN Concentrator.

Consulte [Utilização do Cisco Secure ACS para Windows com o VPN 3000 Concentrator - IPSec](#) para saber mais sobre o mesmo cenário com a autenticação RADIUS usando o Cisco ACS. Consulte [Configurando o Cisco VPN 3000 Concentrator com MS RADIUS](#) para saber mais sobre o mesmo cenário com a autenticação MS-RADIUS.

## [Prerequisites](#)

## [Requirements](#)

Não existem requisitos específicos para este documento.

## Componentes Utilizados

As informações neste documento são baseadas nestas versões de software e hardware:

- Cisco VPN 3030 Concentrator versão 4.1.7.A
- Cisco VPN Client versão 4.x e posterior

**Observação:** essa configuração foi testada novamente recentemente usando o Cisco VPN Concentrator versão 4.7.2.H.

The information in this document was created from the devices in a specific lab environment. All of the devices used in this document started with a cleared (default) configuration. If your network is live, make sure that you understand the potential impact of any command.

## Diagrama de Rede

Este documento utiliza a seguinte configuração de rede:

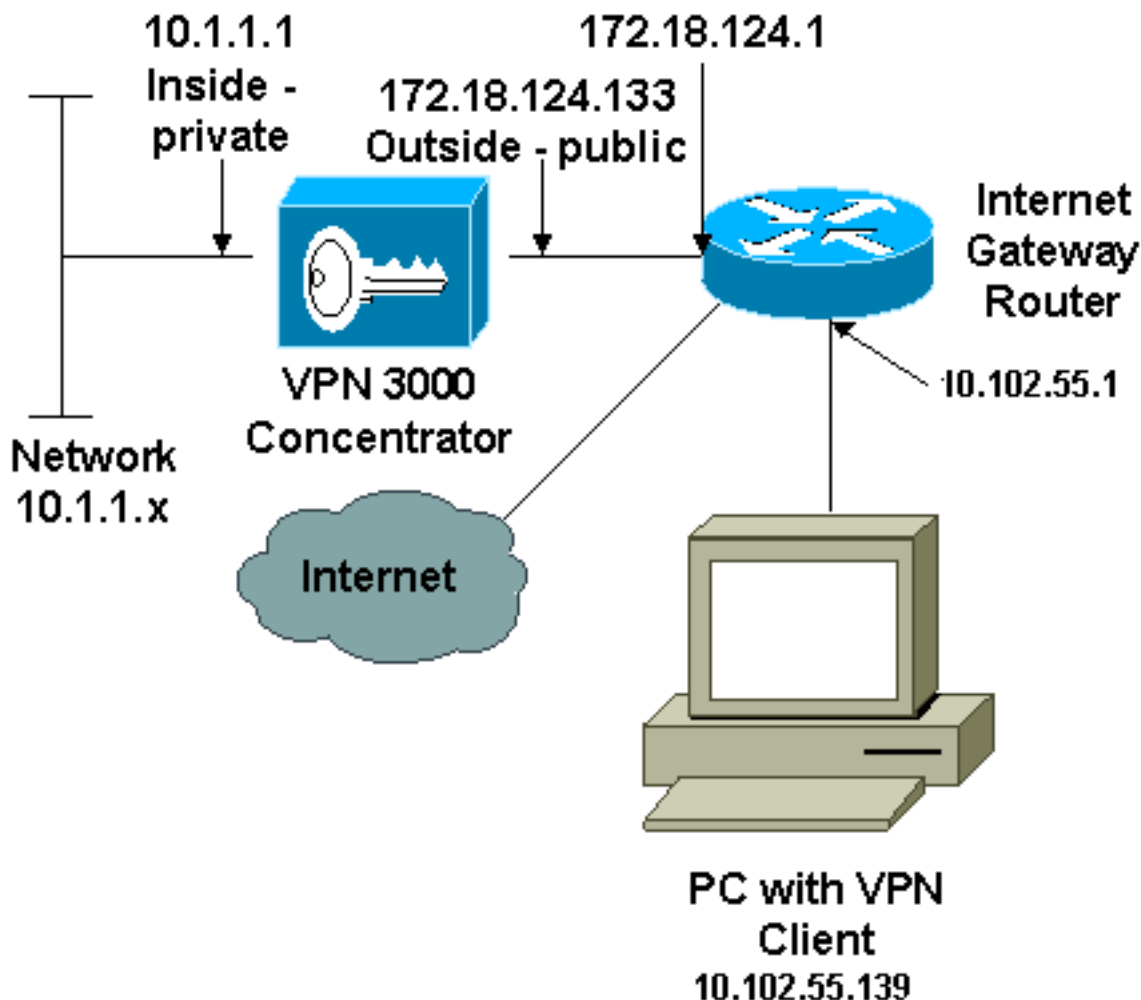

**Observação:** os esquemas de endereçamento IP usados nesta configuração não são legalmente roteáveis na Internet. São endereços RFC 1918 usados em um ambiente de laboratório.

## Conventions

Consulte as [Convenções de Dicas Técnicas da Cisco para obter mais informações sobre](#)

[convenções de documentos.](#)

## Configurar o VPN 3000 Concentrator

Conclua estes passos para configurar o VPN 3000 Concentrator.

**Observação:** devido a limitações de espaço, algumas capturas de tela mostram apenas telas parciais.

1. Conecte-se à porta do console do VPN Concentrator e verifique se há endereços IP atribuídos às interfaces privada (interna) e pública (externa). Além disso, verifique se há um gateway padrão atribuído para que o VPN Concentrator possa encaminhar os pacotes para os destinos que ele não conhece para o gateway padrão (normalmente o Internet Gateway Router):

```
97 01/21/2005 12:18:50.300 SEV=3 PSH/23 RPT=1
PSH - Console user "admin" failed login
Login: admin
Password:
```

```
                Welcome to
                Cisco Systems
VPN 3000 Concentrator Series
Command Line Interface
Copyright (C) 1998-2004 Cisco Systems, Inc.
```

```
1) Configuration
2) Administration
3) Monitoring
4) Save changes to Config file
5) Help Information
6) Exit
```

```
Main -> _
```

```
                Cisco Systems
                VPN 3000 Concentrator Series
                Command Line Interface
Copyright (C) 1998-2004 Cisco Systems, Inc.
```

- 1) Configuration
- 2) Administration
- 3) Monitoring
- 4) Save changes to Config file
- 5) Help Information
- 6) Exit

Main -> 1

- 1) Interface Configuration
- 2) System Management
- 3) User Management
- 4) Policy Management
- 5) Tunneling and Security
- 6) Back

Config -> 1

Esta tabela mostra os endereços IP atuais.

- 5) Tunneling and Security
- 6) Back

Config -> 1

This table shows current IP addresses.

Intf	Status	IP Address/Subnet Mask	MAC Address
Ether1-Pri	UP	10.1.1.1/255.255.255.0	00.90.A4.00.06.94
Ether2-Pub	UP	172.18.124.133/255.255.255.0	00.90.A4.00.06.95
Ether3-Ext	Not Configured	0.0.0.0/0.0.0.0	

DNS Server(s): 10.1.0.121, 10.1.0.122

DNS Domain Name:

Default Gateway: 172.18.124.1

- 1) Configure Ethernet #1 (Private)
- 2) Configure Ethernet #2 (Public)
- 3) Configure Ethernet #3 (External)
- 4) Configure Power Supplies
- 5) Back

Interfaces ->

DNS Domain Name:  
Default Gateway: 172.18.124.1

- 1) Configure Ethernet #1 (Private)
- 2) Configure Ethernet #2 (Public)
- 3) Configure Ethernet #3 (External)
- 4) Configure Power Supplies

5) Back

Interfaces -> 5

- 1) Interface Configuration
- 2) System Management
- 3) User Management
- 4) Policy Management
- 5) Tunneling and Security
- 6) Back

Config -> 2

- 1) Servers (Authentication, Authorization, Accounting, DNS, DHCP, etc.)
- 2) Address Management
- 3) IP Routing (static routes, OSPF, etc.)
- 4) Management Protocols (Telnet, TFTP, FTP, etc.)
- 5) Event Configuration
- 6) General Config (system name, time, etc.)
- 7) Client Update
- 8) Load Balancing Configuration
- 9) Back

System -> 3\_

- 8) Load Balancing Configuration
- 9) Back

System -> 3

- 1) Static Routes
- 2) Default Gateways

- 3) OSPF
- 4) OSPF Areas
- 5) DHCP Parameters
- 6) Redundancy
- 7) Reverse Route Injection
- 8) DHCP Relay
- 9) Back

Routing -> 1

Static Routes

Destination	Mask	Metric	Destination
0.0.0.0	0.0.0.0	1	172.18.124.1
10.0.0.0	255.0.0.0	10	10.1.16.111
192.168.0.0	255.255.0.0	10	10.1.16.111

- 1) Add Static Route
- 2) Modify Static Route
- 3) Delete Static Route
- 4) Back

Routing ->

```
8) Load Balancing Configuration
9) Back

System -> 3
1) Static Routes
2) Default Gateways

3) OSPF
4) OSPF Areas
5) DHCP Parameters
6) Redundancy
7) Reverse Route Injection
8) DHCP Relay
9) Back

Routing -> 1
Static Routes
-----
Destination      Mask              Metric Destination
-----
0.0.0.0          0.0.0.0          1 172.18.124.1

1) Add Static Route
2) Modify Static Route
3) Delete Static Route
4) Back

Routing ->
```

2. Escolha a opção de filtro **Público** para a interface Pública.



You are modifying the interface you are using to connect to this device. If you make any changes, you will break the connection and you will have to restart from the login screen.

### Configuring Ethernet Interface 2 (Public).

General Parameters			
Sel	Attribute	Value	Description
<input type="radio"/>	Disabled		Select to disable this interface.
<input type="radio"/>	DHCP Client		Select to obtain the IP Address, Subnet Mask and Default Gateway via DHCP.
<input checked="" type="radio"/>	Static IP Addressing		Select to configure the IP Address and Subnet Mask.
	IP Address	192.168.1.2	Enter the IP Address and Subnet Mask for this interface.
	Subnet Mask	255.255.255.0	
	Public Interface	<input checked="" type="checkbox"/>	Check to make this interface a "public" interface.
	MAC Address	00.03.A0.89.BF.D1	The MAC address for this interface.
	Filter	2. Public (Default)	Select the filter for this interface.
	Speed	10/100 auto	Select the speed for this interface.

3. Aponte um navegador para a interface interna do VPN Concentrador e escolha Configuration > System > Address Management > Address Pools > Add para atribuir um intervalo disponível de endereços IP. Especifique uma faixa de endereços IP que não entrem em conflito com nenhum outro dispositivo na rede interna: **Observação:** essas capturas de tela mostram o gerenciamento de interface público externo porque foram adicionados filtros para permitir isso somente em uma configuração de laboratório.

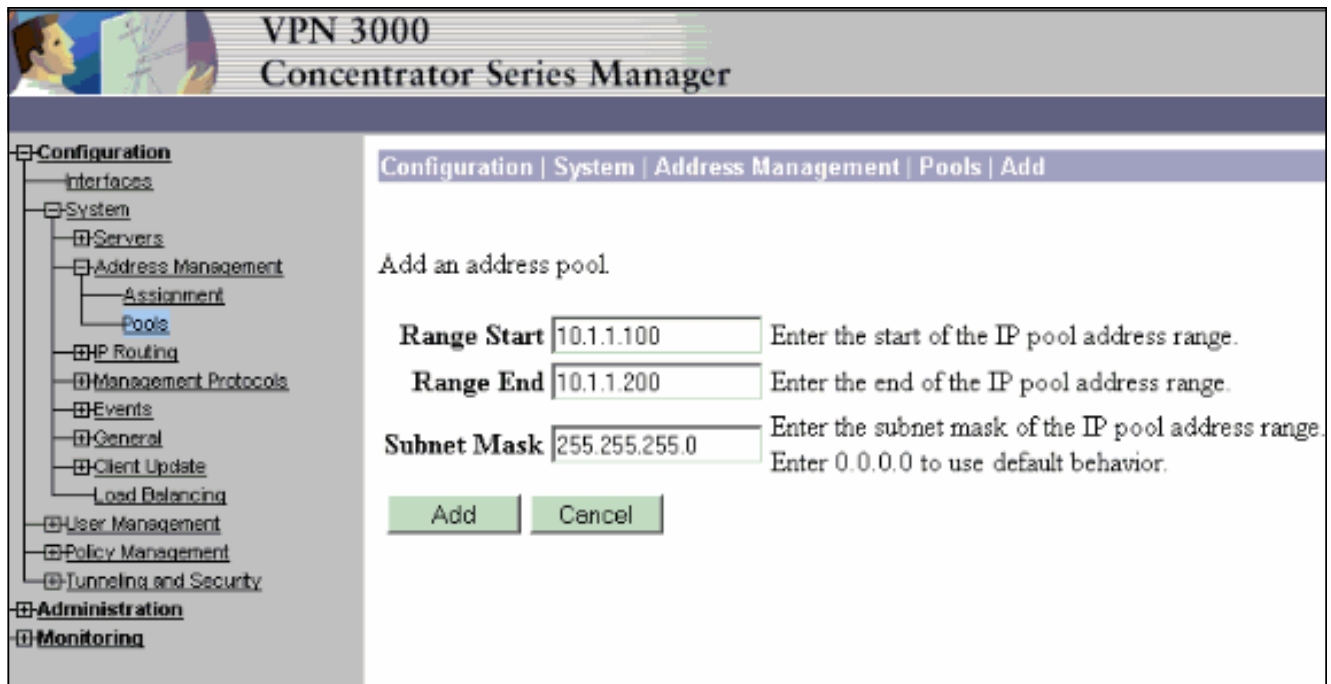

4. Escolha Configuration > System > Address Management > **Assignment**, marque a caixa **Use Address Pools** e clique em **Apply** para informar ao VPN Concentrator para usar o pool.

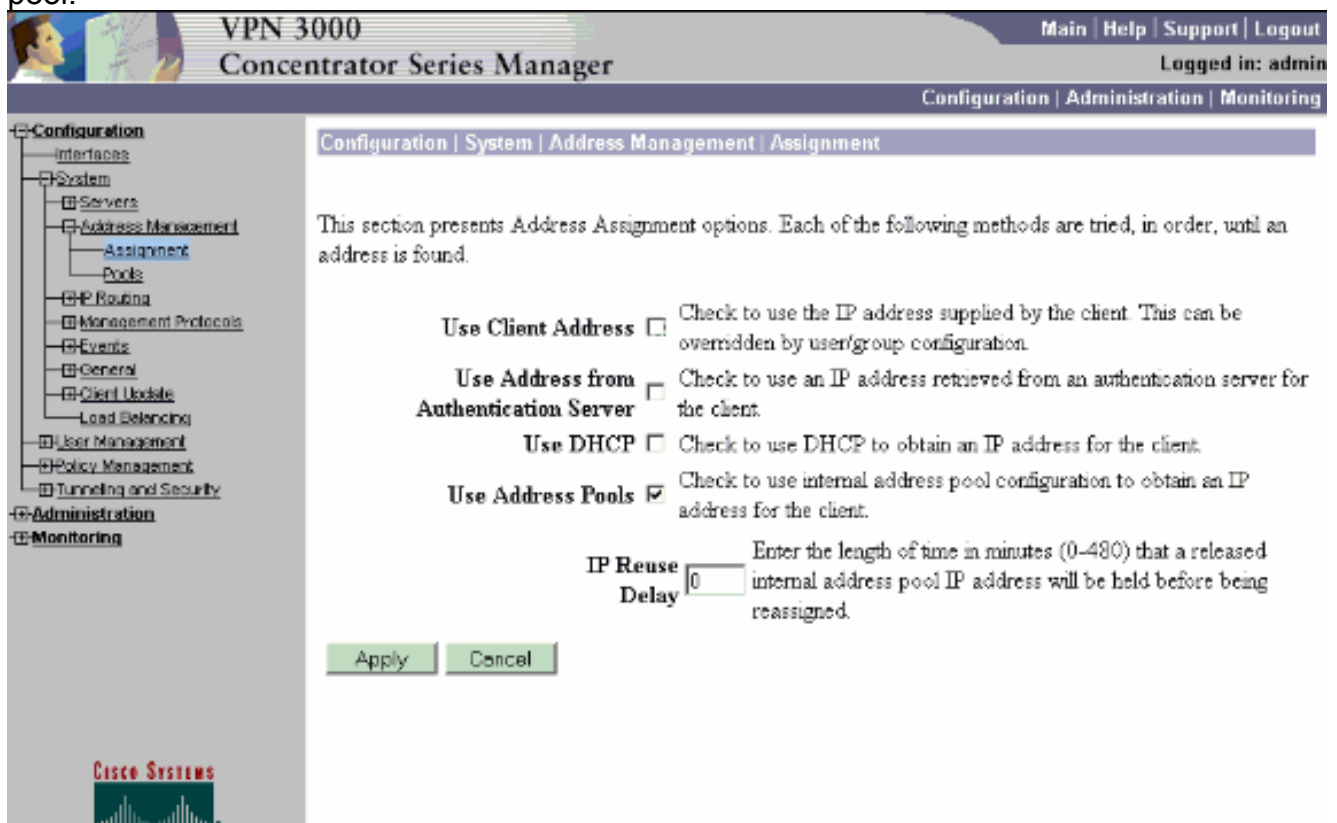

5. Escolha Configuration > User Management > Groups > Add Group para configurar um grupo IPsec para os usuários e definir um nome de grupo e uma senha. Este exemplo usa group="ipsecgroup" com password/verify="cisco123":



VPN 3000 Concentrator Series Manager

Main | Help | Support | Logout  
Logged in: admin

Configuration | Administration | Monitoring

Configuration | User Management | Groups | Add

This section lets you add a group. Check the **Inherit?** box to set a field that you want to default to the base group value. Uncheck the **Inherit?** box and enter a new value to override base group values.

Identity General IPsec Client Config Client FW HW Client PPTP/L2TP WebVPN

### Identity Parameters

Attribute	Value	Description
Group Name	ipsecgroup	Enter a unique name for the group.
Password	*****	Enter the password for the group.
Verify	*****	Verify the group's password.
Type	Internal	<i>External groups</i> are configured on an external authentication server (e.g. RADIUS). <i>Internal groups</i> are configured on the VPN 3000 Concentrator's Internal Database.

Add Cancel

CISCO SYSTEMS

6. Na guia Geral do grupo, verifique se IPsec está selecionado.

VPN 3000 Concentrator Series Manager

Main | Help | Support | Logout  
Logged in: admin

Configuration | Administration | Monitoring

Configuration | User Management | Groups | Modify Group

Secondary DNS	<input type="text"/>	<input checked="" type="checkbox"/>	secondary DNS server.
Primary WINS	<input type="text"/>	<input checked="" type="checkbox"/>	Enter the IP address of the primary WINS server.
Secondary WINS	<input type="text"/>	<input checked="" type="checkbox"/>	Enter the IP address of the secondary WINS server.
SEP Card Assignment	<input checked="" type="checkbox"/> SEP 1 <input checked="" type="checkbox"/> SEP 2 <input checked="" type="checkbox"/> SEP 3 <input checked="" type="checkbox"/> SEP 4	<input checked="" type="checkbox"/>	Select the SEP cards this group can be assigned to.
Tunneling Protocols	<input checked="" type="checkbox"/> PPTP <input checked="" type="checkbox"/> L2TP <input checked="" type="checkbox"/> IPsec <input type="checkbox"/> L2TP over IPsec <input checked="" type="checkbox"/> WebVPN	<input checked="" type="checkbox"/>	Select the tunneling protocols this group can connect with.
Strip Realm	<input type="checkbox"/>	<input checked="" type="checkbox"/>	Check to remove the realm qualifier of the username during authentication.
DHCP Network Scope	<input type="text"/>	<input checked="" type="checkbox"/>	Enter the IP sub-network to which users within this group will be assigned when using the concentrator as a DHCP Proxy.

Apply Cancel

CISCO SYSTEMS

7. Na guia IPsec do grupo, verifique se a autenticação está definida como **Interno**. Escolha Configuration > User Management > Groups > Modify Group e selecione ipsecgroup na opção Current Groups para fazer isso.

VPN 3000 Concentrator Series Manager

Main | Help | Support | Logout

Logged in: admin

Configuration | Administration | Monitoring

- Configuration
  - Interfaces
  - System
  - Servers
  - Address Management
    - Assignment
    - Pools
  - IP Routing
  - Management Protocols
  - Events
  - General
  - Client Update
  - Load Balancing
  - User Management
    - Base Group
    - Groups
    - Users
  - Policy Management
  - Tunneling and Security
- Administration
- Monitoring

Confidence Interval: 300

Tunnel Type: Remote Access

**Remote Access Parameters**

Group Lock:

Authentication: Internal

Authorization Type: None

...a peer is permitted to idle before the VPN Concentrator checks to see if it is still connected.

Select the type of tunnel for this group. Update the Remote Access parameters below as needed.

Lock users into this group.

Select the authentication method for members of this group. This parameter does not apply to **Individual User Authentication**.

If members of this group need authorization in addition to authentication, select an authorization method. If you configure

8. Escolha Configuration > User Management > Users > Add e adicione um usuário ao grupo definido anteriormente. Neste exemplo, o usuário é "ipsecuser" com a senha "xyz12345" no grupo "ipsecgroup":

VPN 3000 Concentrator Series Manager

Main | Help | Support | Logout

Logged in: admin

Configuration | Administration | Monitoring

- Configuration
  - Interfaces
  - System
  - User Management
    - Base Group
    - Groups
    - Users
  - Policy Management
  - Tunneling and Security
- Administration
- Monitoring

Configuration | User Management | Users | Add

This section lets you add a user. Uncheck the **Inherit?** box and enter a new value to override group values.

Identity | General | IPsec | PPTP/L2TP

**Identity Parameters**

Attribute	Value	Description
Username	ipsecuser	Enter a unique username.
Password	XXXXXXXX	Enter the user's password. The password must satisfy the group password requirements.
Verify	XXXXXXXX	Verify the user's password.
Group	ipsecgroup	Enter the group to which this user belongs.
IP Address		Enter the IP address assigned to this user.
Subnet Mask		Enter the subnet mask assigned to this user.

Add Cancel

[Atribuir um endereço IP estático a um usuário](#)

Para atribuir um endereço IP estático para o usuário VPN remoto toda vez que se conectar ao VPN 3000 Series Concentrator, escolha **Configuration > User Management > Users > Modify ipsecuser2 > identity**. Nesta configuração para o usuário (ipsecuser2), o endereço IP estático 10.2.2.1/24 é atribuído sempre que o usuário se conecta.

Configuration | User Management | Users | Modify ipsecuser2

Check the **Inherit?** box to set a field that you want to default to the group value. Uncheck the **Inherit?** box and e values.

Identity Parameters		
Attribute	Value	Description
Username	ipsecuser2	Enter a unique username.
Password	XXXXXXXXXXXXXXXXXXXX	Enter the user's password. The password must satisfy the group password re.
Verify	XXXXXXXXXXXXXXXXXXXX	Verify the user's password.
Group	ipsecgroup	Enter the group to which this user belongs.
IP Address	10.2.2.1	Enter the IP address assigned to this user.
Subnet Mask	255.255.255.0	Enter the subnet mask assigned to this user.

Apply Cancel

**Observação:** certifique-se de ir para **Configuration > System > Address Management > Assignment** para garantir que o VPN Concentrator provisione o endereço IP atribuído. Marque **Usar endereço do servidor de autenticação** para atribuir endereços IP recuperados de um servidor de autenticação por usuário. O endereço IP e a máscara de sub-rede inseridos na guia Parâmetros de Identidade na janela **Gerenciamento de Usuário > Usuários > Adicionar ou Modificar** é considerado como estando no servidor de autenticação interno.

Configuration | System | Address Management | Assignment

This section presents Address Assignment options. Each of the following methods are tried, in order, until an address is found.

Use Client Address  Check to use the IP address supplied by the client. This can be overridden by user/group configuration.

Use Address from Authentication Server  Check to use an IP address retrieved from an authentication server for the client.

Use DHCP  Check to use DHCP to obtain an IP address for the client.

Use Address Pools  Check to use internal address pool configuration to obtain an IP address for the client.

IP Reuse Delay  Enter the length of time in minutes (0-480) that a released internal address pool IP address will be held before being reassigned.

Apply Cancel

## Configurar o VPN Client

Conclua estes passos para configurar o VPN Client.

1. Clique em **New** para criar uma nova entrada de conexão.

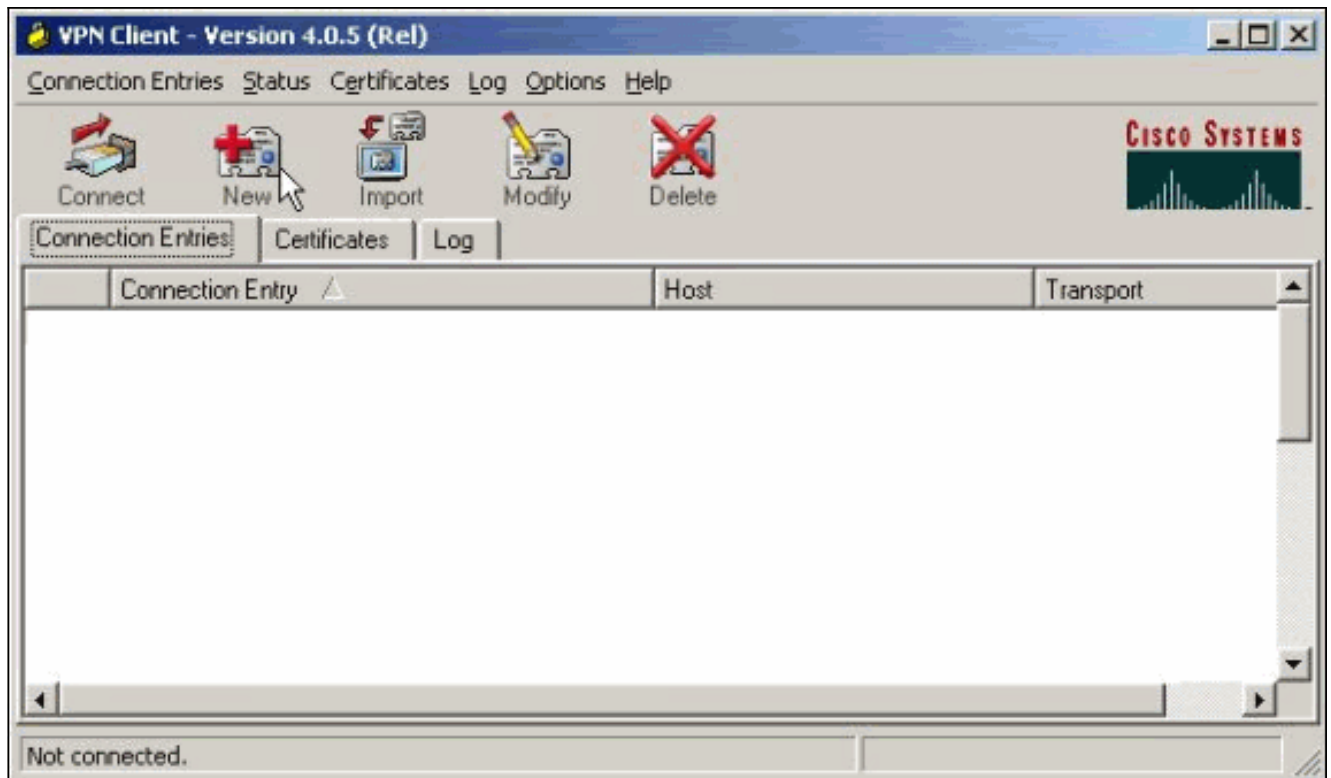

2. Nomeie a conexão, insira o endereço IP da interface pública do VPN Concentrator e forneça as credenciais do grupo. Nesse caso, o nome é **ipsecgroup** e a senha é **cisco123**. Clique em **Salvar** quando

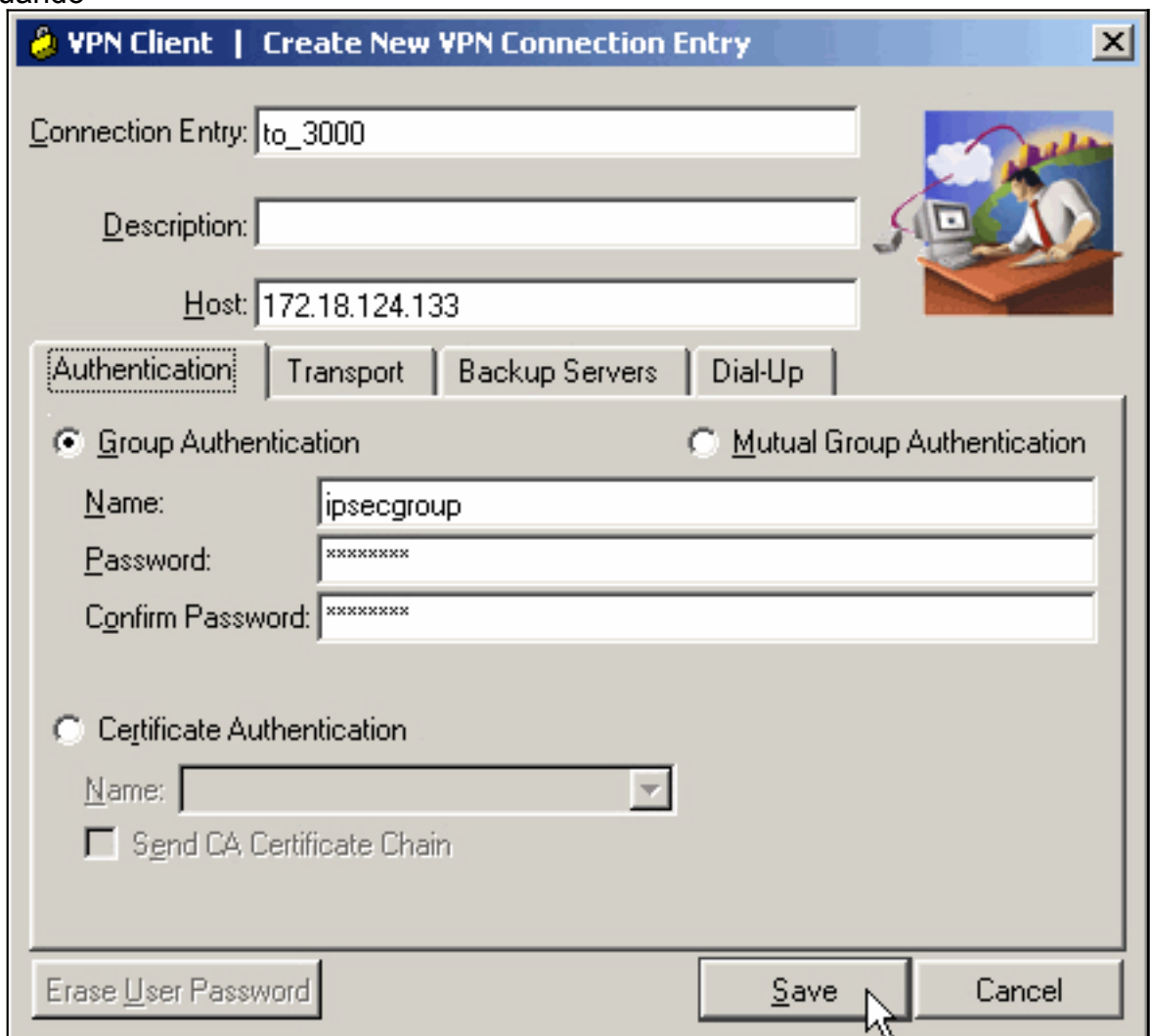

terminar.

3. Selecione a entrada da ligação na lista e clique em **Ligar**. Quando for solicitado o nome de usuário/senha, digite seu nome de

usuário/senha.

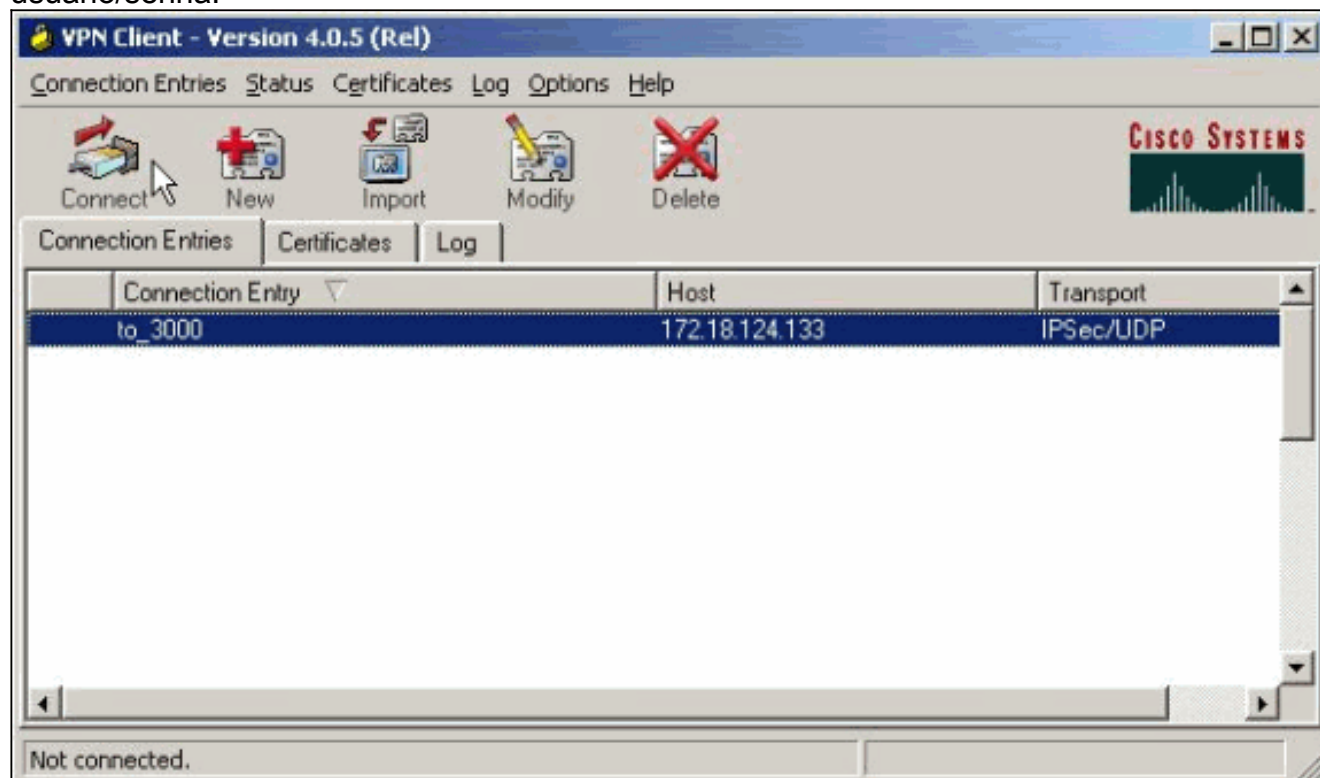

## Verificar

No momento, não há procedimento de verificação disponível para esta configuração.

## Troubleshoot

Essas seções fornecem informações que você pode usar para solucionar problemas de sua configuração.

A [Output Interpreter Tool \(somente clientes registrados\) \(OIT\) oferece suporte a determinados comandos show](#). Use a OIT para exibir uma análise da saída do comando show.

**Nota:** Consulte Informações Importantes sobre Comandos de Depuração antes de usar os comandos debug.

### que pode dar errado

Esses são possíveis erros que podem ocorrer. Consulte as seções [VPN Client](#) e [VPN Concentrator](#) para obter as resoluções para esses erros.

- Um usuário recebe a mensagem Unable to negotiation IPSec or host did not response. A depuração do VPN 3000 mostra:

```
14 02/20/2001 08:59:29.100 SEV=4 IKE/22 RPT=5 10.102.55.139  
No Group found matching badgroup for Pre-shared key peer 10.102.55.139
```

**Causa normal:** O usuário tenta se conectar com um nome de grupo que não está configurado.

- Um usuário não pode se conectar e a depuração do VPN 3000 mostra:  
Filter missing on interface 2, IKE data from Peer x.x.x.x dropped

**Causa normal:** O filtro está ausente na interface pública. Geralmente é o filtro "público" (mas pode ser o filtro privado); "none" não é válido). Escolha **Configuration > Interfaces > Ethernet 2 > Filter** e torne o filtro "público" ou outro valor (ou seja, não "nenhum"). Consulte a [seção de configuração](#) deste documento para obter mais informações sobre como configurar o filtro.

- Um usuário não pode se conectar e não pode negociar IPsec ou o host não respondeu. A depuração do VPN 3000 mostra:

```
Terminating connection attempt: IPSEC not permitted for group >group<
```

**Causa normal:** O IPsec não está selecionado no grupo. Escolha **Configuration > User Management > Groups > <group> > Modify > General** e verifique se **IPsec** está selecionado em **Tunneling Protocols**.

- Um usuário não pode se conectar após várias tentativas e vê Falha na autenticação do usuário. A depuração do VPN 3000 mostra:

```
Authentication rejected: Reason = User was not found handle = 14, server = Internal, user = <user>
```

**Causa normal:** O usuário não existe no banco de dados de usuário. Certifique-se de inserir o nome de usuário correto quando a janela de autenticação do usuário for exibida.

- Os usuários não podem se conectar e a depuração do VPN 3000 mostra:

```
Filter missing on interface 0, IKE data from Peer x.x.x.x dropped
```

**Causa normal:** A rota padrão está ausente. Verifique se há uma rota padrão na configuração. Escolha **Configuration > System > IP routing > Default Gateway** e especifique o gateway padrão.

- Um usuário não pode se conectar e vê que sua conexão IPsec foi encerrada pelo peer remoto. A depuração do VPN 3000 mostra:

```
User [ <user> ]  
IKE rcv'd FAILED IP Addr status!
```

**Causa normal:** Não há opção marcada para fornecer um endereço IP ao VPN Client. Escolha **Configuration > System > Address Management > Address Assignment** e selecione uma opção.

- Um usuário não pode se conectar e vê falha na autenticação do usuário. A depuração do VPN 3000 mostra:

```
The calculated HASH doesn't match the received value
```

**Causa normal:** A senha do grupo no VPN Client é diferente da senha configurada no VPN Concentrator. Verifique a senha no VPN Client e no Concentrator.

- Você configurou o pool VPN para os recursos por trás do VPN Concentrator. Você pode acessar os recursos, mas não pode fazer ping neles. **Causa normal:** Há um PIX atrás do VPN Concentrator que bloqueia os pacotes ICMP. Faça login nesse PIX e aplique uma **lista de acesso** para ativar pacotes ICMP.
- Não há depurações do VPN Concentrator e todos ou alguns usuários não podem se conectar. O filtro público padrão do VPN Concentrator contém regras para permitir esse tráfego: Protocolo = UDP, porta = 500 Protocolo = UDP, porta = 10000 Protocolo = ESP Protocolo = AH Se os filtros do VPN Concentrator permitirem esse tráfego, um dispositivo entre o VPN Client e o VPN Concentrator poderá estar bloqueando algumas dessas portas (talvez um firewall). Para verificar, tente se conectar ao VPN Concentrator da rede imediatamente fora do VPN Concentrator. Se isso funcionar, um dispositivo entre o VPN Client PC e o VPN Concentrator está bloqueando o tráfego.

- Um usuário não pode se conectar e vê estes registros:

```
07/10/2006 11:48:59.280 SEV=4 IKE/0 RPT=141 10.86.190.92  
Group [NYMVPN]
```

```
received an unencrypted packet when crypto active!! Dropping packet
```

**Causa normal:** Um nome ou senha de grupo definido incorretamente. Recrie o novo nome de

grupo e senha no VPN 3000 Concentrator para o VPN Client.

- Um usuário pode fazer ping ou executar telnet para um host atrás do VPN Concentrator, mas o usuário não pode usar o Remote Desktop (RDP) ou aplicativos semelhantes. **Causa comum:** O filtro Público não está ativado na interface Pública. Consulte a etapa 2 na seção [Configurar o VPN 3000 Concentrator](#) deste documento.
- Um usuário pode se conectar, mas nenhum tráfego passa pelo túnel VPN. **Causa normal:** NAT-Transparency não está habilitado. Em muitos casos, o VPN Client está por trás de um dispositivo PAT. O PAT depende dos números de porta TCP e UDP para conservar espaço de endereço. Mas o ESP, que encapsula o tráfego VPN, é um protocolo separado do TCP ou do UDP. Isso significa que muitos dispositivos PAT não podem lidar com o tráfego ESP. O NAT-T encapsula pacotes ESP em pacotes UDP, permitindo que eles passem facilmente por um dispositivo PAT. Assim, para permitir que o tráfego ESP flua através de um dispositivo PAT, você precisa ativar o NAT-T no concentrador. Consulte [Configurando o modo transparente de NAT para IPSec no VPN 3000 Concentrator](#) para obter mais informações.

## [Cliente de VPN](#)

Escolha **Iniciar > Programas > Cisco Systems VPN 3000 Client > Log Viewer** para exibir o log viewer.

## [Concentrador de VPN](#)

Escolha **Configuration > System > Events > Classes** para ativar essa depuração se houver falhas de conexão de eventos:

- AUTH - Gravidade para registro 1-13
- AUTHDBG - Gravidade para registro 1-13
- IKE - Gravidade para registro 1-13
- IKEDBG - Gravidade para registro 1-13
- IPSEC - Gravidade para registro 1-13
- IPSECDBG - Gravidade para registro 1-13

**Observação:** se necessário, AUTHDECODE, IKEDECODE, IPSECDECODE podem ser adicionados posteriormente.

Consulte [Troubleshooting de Problemas de Conexão no VPN 3000 Concentrator](#) para obter mais detalhes sobre a solução de problemas.

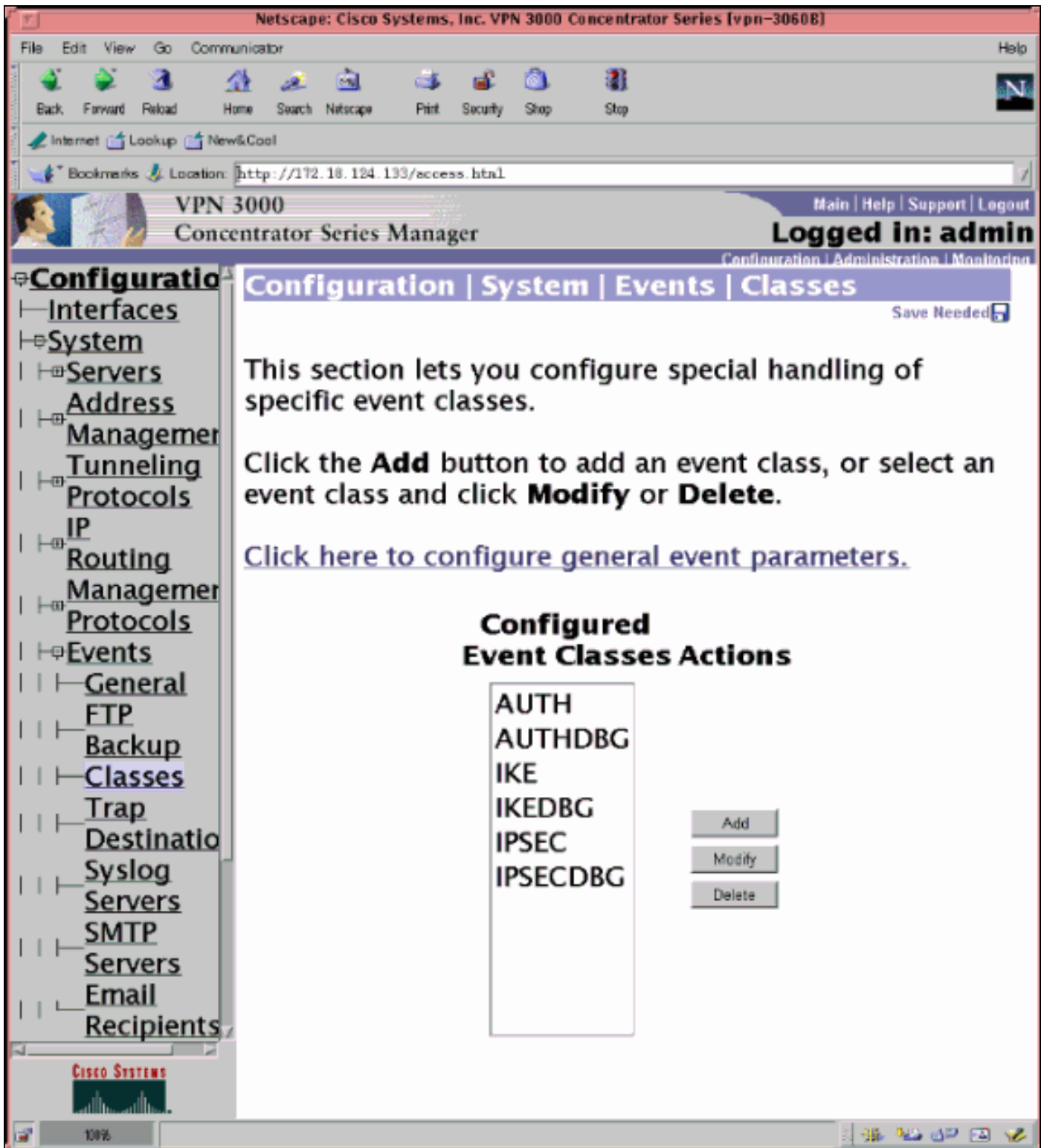

Escolha Monitoring > Filterable Event Log para exibir o log.

## [VPN 3000 Concentrator – Exemplo adequado de depuração](#)

```
1 02/07/2002 08:00:13.320 SEV=8 IKEDBG/0 RPT=69 172.18.124.241
RECEIVED Message (msgid=0) with payloads :
HDR + SA (1) + KE (4) + NONCE (10) + ID (5) + VENDOR (13) + VENDOR (13) + VENDOR
(13) + NONE (0) ... total length : 562
```

```
4 02/07/2002 08:00:13.320 SEV=9 IKEDBG/0 RPT=70 172.18.124.241
processing SA payload
```



5 02/07/2002 08:00:13.320 SEV=9 IKEDBG/0 RPT=71 172.18.124.241  
processing ke payload

6 02/07/2002 08:00:13.320 SEV=9 IKEDBG/0 RPT=72 172.18.124.241  
processing ISA\_KE

7 02/07/2002 08:00:13.320 SEV=9 IKEDBG/1 RPT=7 172.18.124.241  
processing nonce payload

8 02/07/2002 08:00:13.320 SEV=9 IKEDBG/1 RPT=8 172.18.124.241  
Processing ID

9 02/07/2002 08:00:13.320 SEV=9 IKEDBG/47 RPT=4 172.18.124.241  
processing VID payload

10 02/07/2002 08:00:13.320 SEV=9 IKEDBG/49 RPT=4 172.18.124.241  
Received xauth V6 VID

11 02/07/2002 08:00:13.320 SEV=9 IKEDBG/47 RPT=5 172.18.124.241  
processing VID payload

12 02/07/2002 08:00:13.320 SEV=9 IKEDBG/49 RPT=5 172.18.124.241  
Received DPD VID

13 02/07/2002 08:00:13.320 SEV=9 IKEDBG/47 RPT=6 172.18.124.241  
processing VID payload

14 02/07/2002 08:00:13.320 SEV=9 IKEDBG/49 RPT=6 172.18.124.241  
Received Cisco Unity client VID

15 02/07/2002 08:00:13.320 SEV=9 IKEDBG/23 RPT=2 172.18.124.241  
Starting group lookup for peer 172.18.124.241

16 02/07/2002 08:00:13.320 SEV=8 AUTHDBG/1 RPT=2  
AUTH\_Open() returns 136

17 02/07/2002 08:00:13.320 SEV=7 AUTH/12 RPT=2  
Authentication session opened: handle = 136

18 02/07/2002 08:00:13.320 SEV=8 AUTHDBG/3 RPT=2  
AUTH\_PutAttrTable(136, 728a84)

19 02/07/2002 08:00:13.320 SEV=8 AUTHDBG/6 RPT=2  
AUTH\_GroupAuthenticate(136, 9b143bc, 482fb0)

20 02/07/2002 08:00:13.320 SEV=8 AUTHDBG/59 RPT=2  
AUTH\_BindServer(9a08630, 0, 0)

21 02/07/2002 08:00:13.320 SEV=9 AUTHDBG/69 RPT=2  
Auth Server 16b3fa0 has been bound to ACB 9a08630, sessions = 1

22 02/07/2002 08:00:13.320 SEV=8 AUTHDBG/65 RPT=2  
AUTH\_CreateTimer(9a08630, 0, 0)

23 02/07/2002 08:00:13.320 SEV=9 AUTHDBG/72 RPT=2  
Reply timer created: handle = 3B2001B

24 02/07/2002 08:00:13.320 SEV=8 AUTHDBG/61 RPT=2  
AUTH\_BuildMsg(9a08630, 0, 0)

25 02/07/2002 08:00:13.320 SEV=8 AUTHDBG/64 RPT=2  
AUTH\_StartTimer(9a08630, 0, 0)

26 02/07/2002 08:00:13.320 SEV=9 AUTHDBG/73 RPT=2

Reply timer started: handle = 3B2001B, timestamp = 10085308, timeout = 30000

27 02/07/2002 08:00:13.320 SEV=8 AUTHDBG/62 RPT=2  
AUTH\_SndRequest(9a08630, 0, 0)

28 02/07/2002 08:00:13.320 SEV=8 AUTHDBG/50 RPT=3  
IntDB\_Decode(62b6d00, 115)

29 02/07/2002 08:00:13.320 SEV=8 AUTHDBG/47 RPT=3  
IntDB\_Xmt(9a08630)

30 02/07/2002 08:00:13.320 SEV=9 AUTHDBG/71 RPT=2  
xmit\_cnt = 1

31 02/07/2002 08:00:13.320 SEV=8 AUTHDBG/47 RPT=4  
IntDB\_Xmt(9a08630)

32 02/07/2002 08:00:13.420 SEV=8 AUTHDBG/49 RPT=2  
IntDB\_Match(9a08630, 2ebe71c)

33 02/07/2002 08:00:13.420 SEV=8 AUTHDBG/63 RPT=2  
AUTH\_RcvReply(9a08630, 0, 0)

34 02/07/2002 08:00:13.420 SEV=8 AUTHDBG/50 RPT=4  
IntDB\_Decode(2ebe71c, 44)

35 02/07/2002 08:00:13.420 SEV=8 AUTHDBG/48 RPT=2  
IntDB\_Rcv(9a08630)

36 02/07/2002 08:00:13.420 SEV=8 AUTHDBG/66 RPT=2  
AUTH\_DeleteTimer(9a08630, 0, 0)

37 02/07/2002 08:00:13.420 SEV=9 AUTHDBG/74 RPT=2  
Reply timer stopped: handle = 3B2001B, timestamp = 10085318

38 02/07/2002 08:00:13.420 SEV=8 AUTHDBG/58 RPT=2  
AUTH\_Callback(9a08630, 0, 0)

39 02/07/2002 08:00:13.420 SEV=6 AUTH/41 RPT=2 172.18.124.241  
Authentication successful: handle = 136, server = Internal, group = ipsecgroup

40 02/07/2002 08:00:13.420 SEV=7 IKEDBG/0 RPT=73 172.18.124.241  
Group [ipsecgroup]  
Found Phase 1 Group (ipsecgroup)

41 02/07/2002 08:00:13.420 SEV=8 AUTHDBG/4 RPT=2  
AUTH\_GetAttrTable(136, 728c4c)

42 02/07/2002 08:00:13.420 SEV=7 IKEDBG/14 RPT=2 172.18.124.241  
Group [ipsecgroup]  
Authentication configured for Internal

43 02/07/2002 08:00:13.420 SEV=8 AUTHDBG/2 RPT=2  
AUTH\_Close(136)

44 02/07/2002 08:00:13.420 SEV=9 IKEDBG/0 RPT=74 172.18.124.241  
Group [ipsecgroup]  
processing IKE SA

45 02/07/2002 08:00:13.420 SEV=8 IKEDBG/0 RPT=75 172.18.124.241  
Group [ipsecgroup]  
Proposal # 1, Transform # 1, Type ISAKMP, Id IKE  
Parsing received transform:  
Phase 1 failure against global IKE proposal # 1:

Mismatched attr types for class Hash Alg:  
Rcv'd: SHA  
Cfg'd: MD5

53 02/07/2002 08:00:13.420 SEV=8 IKEDBG/0 RPT=76 172.18.124.241  
Group [ipsecgroup]  
Phase 1 failure against global IKE proposal # 2:  
Mismatched attr types for class Hash Alg:  
Rcv'd: SHA  
Cfg'd: MD5

53 02/07/2002 08:00:13.420 SEV=8 IKEDBG/0 RPT=77 172.18.124.241  
Group [ipsecgroup]  
Phase 1 failure against global IKE proposal # 3:  
Mismatched attr types for class DH Group:  
Rcv'd: Oakley Group 2  
Cfg'd: Oakley Group 1

57 02/07/2002 08:00:13.420 SEV=8 IKEDBG/0 RPT=78 172.18.124.241  
Group [ipsecgroup]  
Phase 1 failure against global IKE proposal # 4:  
Mismatched attr types for class DH Group:  
Rcv'd: Oakley Group 2  
Cfg'd: Oakley Group 1

61 02/07/2002 08:00:13.420 SEV=8 IKEDBG/0 RPT=79 172.18.124.241  
Group [ipsecgroup]  
Phase 1 failure against global IKE proposal # 5:  
Mismatched attr types for class DH Group:  
Rcv'd: Oakley Group 2  
Cfg'd: Oakley Group 7

65 02/07/2002 08:00:13.420 SEV=8 IKEDBG/0 RPT=80 172.18.124.241  
Group [ipsecgroup]  
Phase 1 failure against global IKE proposal # 6:  
Mismatched attr types for class Hash Alg:  
Rcv'd: SHA  
Cfg'd: MD5

68 02/07/2002 08:00:13.420 SEV=7 IKEDBG/28 RPT=2 172.18.124.241  
Group [ipsecgroup]  
IKE SA Proposal # 1, Transform # 2 acceptable  
Matches global IKE entry # 1

70 02/07/2002 08:00:13.420 SEV=8 AUTHDBG/60 RPT=2  
AUTH\_UnbindServer(9a08630, 0, 0)

71 02/07/2002 08:00:13.420 SEV=9 AUTHDBG/70 RPT=2  
Auth Server 16b3fa0 has been unbound from ACB 9a08630, sessions = 0

72 02/07/2002 08:00:13.420 SEV=8 AUTHDBG/10 RPT=2  
AUTH\_Int\_FreeAuthCB(9a08630)

73 02/07/2002 08:00:13.420 SEV=7 AUTH/13 RPT=2  
Authentication session closed: handle = 136

74 02/07/2002 08:00:13.450 SEV=9 IKEDBG/0 RPT=81 172.18.124.241  
  
Group [ipsecgroup]  
constructing ISA\_SA for isakmp

75 02/07/2002 08:00:13.450 SEV=9 IKEDBG/0 RPT=82 172.18.124.241  
Group [ipsecgroup]  
constructing ke payload

76 02/07/2002 08:00:13.450 SEV=9 IKEDBG/1 RPT=9 172.18.124.241  
Group [ipsecgroup]  
constructing nonce payload

77 02/07/2002 08:00:13.450 SEV=9 IKEDBG/0 RPT=83 172.18.124.241  
Group [ipsecgroup]  
Generating keys for Responder...

78 02/07/2002 08:00:13.450 SEV=9 IKEDBG/1 RPT=10 172.18.124.241  
Group [ipsecgroup]  
constructing ID

79 02/07/2002 08:00:13.450 SEV=9 IKEDBG/0 RPT=84  
Group [ipsecgroup]  
construct hash payload

80 02/07/2002 08:00:13.450 SEV=9 IKEDBG/0 RPT=85 172.18.124.241  
Group [ipsecgroup]  
computing hash

81 02/07/2002 08:00:13.450 SEV=9 IKEDBG/46 RPT=5 172.18.124.241  
Group [ipsecgroup]  
constructing Cisco Unity VID payload

82 02/07/2002 08:00:13.450 SEV=9 IKEDBG/46 RPT=6 172.18.124.241  
Group [ipsecgroup]  
constructing xauth V6 VID payload

83 02/07/2002 08:00:13.450 SEV=9 IKEDBG/46 RPT=7 172.18.124.241  
Group [ipsecgroup]  
constructing dpd vid payload

84 02/07/2002 08:00:13.450 SEV=9 IKEDBG/46 RPT=8 172.18.124.241  
Group [ipsecgroup]  
constructing VID payload

85 02/07/2002 08:00:13.450 SEV=9 IKEDBG/48 RPT=2 172.18.124.241  
Group [ipsecgroup]  
Send Altiga GW VID

86 02/07/2002 08:00:13.450 SEV=8 IKEDBG/0 RPT=86 172.18.124.241  
SENDING Message (msgid=0) with payloads :  
HDR + SA (1) + KE (4) + NONCE (10) + ID (5) + HASH (8) + VENDOR (13) + VENDOR (13) + VENDOR (13) + VENDOR (13) + NONE (0) ... total length : 344

89 02/07/2002 08:00:13.480 SEV=8 IKEDBG/0 RPT=87 172.18.124.241  
RECEIVED Message (msgid=0) with payloads :  
HDR + HASH (8) + NOTIFY (11) + NONE (0) ... total length : 76

91 02/07/2002 08:00:13.480 SEV=9 IKEDBG/0 RPT=88 172.18.124.241  
Group [ipsecgroup]  
processing hash

92 02/07/2002 08:00:13.480 SEV=9 IKEDBG/0 RPT=89 172.18.124.241  
Group [ipsecgroup]  
computing hash

93 02/07/2002 08:00:13.480 SEV=9 IKEDBG/0 RPT=90 172.18.124.241  
Group [ipsecgroup]  
Processing Notify payload

94 02/07/2002 08:00:13.480 SEV=9 IKEDBG/0 RPT=91 172.18.124.241  
Group [ipsecgroup]

constructing blank hash

95 02/07/2002 08:00:13.480 SEV=9 IKEDBG/0 RPT=92 172.18.124.241  
Group [lipsecgroup]  
constructing qm hash

96 02/07/2002 08:00:13.480 SEV=8 IKEDBG/0 RPT=93 172.18.124.241  
SENDING Message (msgid=ec88ba81) with payloads :  
HDR + HASH (8) + ATTR (14) + NONE (0) ... total length : 100

98 02/07/2002 08:00:21.810 SEV=8 IKEDBG/0 RPT=94 172.18.124.241  
RECEIVED Message (msgid=ec88ba81) with payloads :  
HDR + HASH (8) + ATTR (14) + NONE (0) ... total length : 85

100 02/07/2002 08:00:21.810 SEV=9 IKEDBG/1 RPT=11  
process\_attr(): Enter!

101 02/07/2002 08:00:21.810 SEV=9 IKEDBG/1 RPT=12  
Processing MODE\_CFG Reply attributes.

102 02/07/2002 08:00:21.810 SEV=8 AUTHDBG/1 RPT=3  
AUTH\_Open() returns 137

103 02/07/2002 08:00:21.810 SEV=7 AUTH/12 RPT=3  
Authentication session opened: handle = 137

104 02/07/2002 08:00:21.810 SEV=8 AUTHDBG/3 RPT=3  
AUTH\_PutAttrTable(137, 728a84)

105 02/07/2002 08:00:21.810 SEV=8 AUTHDBG/5 RPT=1  
AUTH\_Authenticate(137, 50093bc, 4b5708)

106 02/07/2002 08:00:21.810 SEV=8 AUTHDBG/59 RPT=3  
AUTH\_BindServer(9b1544c, 0, 0)

107 02/07/2002 08:00:21.810 SEV=9 AUTHDBG/69 RPT=3  
Auth Server 16b3fa0 has been bound to ACB 9b1544c, sessions = 1

108 02/07/2002 08:00:21.810 SEV=8 AUTHDBG/65 RPT=3  
AUTH\_CreateTimer(9b1544c, 0, 0)

109 02/07/2002 08:00:21.810 SEV=9 AUTHDBG/72 RPT=3  
Reply timer created: handle = 3B4001A

110 02/07/2002 08:00:21.810 SEV=8 AUTHDBG/61 RPT=3  
AUTH\_BuildMsg(9b1544c, 0, 0)

111 02/07/2002 08:00:21.810 SEV=8 AUTHDBG/64 RPT=3  
AUTH\_StartTimer(9b1544c, 0, 0)

112 02/07/2002 08:00:21.810 SEV=9 AUTHDBG/73 RPT=3  
Reply timer started: handle = 3B4001A, timestamp = 10086157, timeout = 30000

113 02/07/2002 08:00:21.810 SEV=8 AUTHDBG/62 RPT=3  
AUTH\_SndRequest(9b1544c, 0, 0)

114 02/07/2002 08:00:21.810 SEV=8 AUTHDBG/50 RPT=5  
IntDB\_Decode(62b6d00, 102)

115 02/07/2002 08:00:21.810 SEV=8 AUTHDBG/47 RPT=5  
IntDB\_Xmt(9b1544c)

116 02/07/2002 08:00:21.810 SEV=9 AUTHDBG/71 RPT=3  
xmit\_cnt = 1

117 02/07/2002 08:00:21.810 SEV=8 AUTHDBG/47 RPT=6  
IntDB\_Xmt(9b1544c)

118 02/07/2002 08:00:21.910 SEV=8 AUTHDBG/49 RPT=3  
IntDB\_Match(9b1544c, 2ebe71c)

119 02/07/2002 08:00:21.910 SEV=8 AUTHDBG/63 RPT=3  
AUTH\_RcvReply(9b1544c, 0, 0)

120 02/07/2002 08:00:21.910 SEV=8 AUTHDBG/50 RPT=6  
IntDB\_Decode(2ebe71c, 62)

121 02/07/2002 08:00:21.910 SEV=8 AUTHDBG/48 RPT=3  
IntDB\_Rcv(9b1544c)

122 02/07/2002 08:00:21.910 SEV=8 AUTHDBG/66 RPT=3  
AUTH\_DeleteTimer(9b1544c, 0, 0)

123 02/07/2002 08:00:21.910 SEV=9 AUTHDBG/74 RPT=3  
Reply timer stopped: handle = 3B4001A, timestamp = 10086167

124 02/07/2002 08:00:21.910 SEV=8 AUTHDBG/58 RPT=3  
AUTH\_Callback(9b1544c, 0, 0)

125 02/07/2002 08:00:21.910 SEV=6 AUTH/4 RPT=1 172.18.124.241  
Authentication successful: handle = 137, server = Internal, user = ipsecuser

126 02/07/2002 08:00:21.910 SEV=8 AUTHDBG/3 RPT=4  
AUTH\_PutAttrTable(137, 1861c60)

127 02/07/2002 08:00:21.910 SEV=8 AUTHDBG/60 RPT=3  
AUTH\_UnbindServer(9b1544c, 0, 0)

128 02/07/2002 08:00:21.910 SEV=9 AUTHDBG/70 RPT=3  
Auth Server 16b3fa0 has been unbound from ACB 9b1544c, sessions = 0

129 02/07/2002 08:00:21.910 SEV=8 AUTHDBG/59 RPT=4  
AUTH\_BindServer(9b1544c, 0, 0)

130 02/07/2002 08:00:21.910 SEV=9 AUTHDBG/69 RPT=4  
Auth Server 16b3fa0 has been bound to ACB 9b1544c, sessions = 1

131 02/07/2002 08:00:21.910 SEV=8 AUTHDBG/65 RPT=4  
AUTH\_CreateTimer(9b1544c, 0, 0)

132 02/07/2002 08:00:21.910 SEV=9 AUTHDBG/72 RPT=4  
Reply timer created: handle = 3B5001A

133 02/07/2002 08:00:21.910 SEV=8 AUTHDBG/61 RPT=4  
AUTH\_BuildMsg(9b1544c, 0, 0)

134 02/07/2002 08:00:21.910 SEV=8 AUTHDBG/64 RPT=4  
AUTH\_StartTimer(9b1544c, 0, 0)

135 02/07/2002 08:00:21.910 SEV=9 AUTHDBG/73 RPT=4  
Reply timer started: handle = 3B5001A, timestamp = 10086167, timeout = 30000

136 02/07/2002 08:00:21.910 SEV=8 AUTHDBG/62 RPT=4  
AUTH\_SndRequest(9b1544c, 0, 0)

137 02/07/2002 08:00:21.910 SEV=8 AUTHDBG/50 RPT=7  
IntDB\_Decode(2ec5350, 44)

138 02/07/2002 08:00:21.910 SEV=8 AUTHDBG/47 RPT=7  
IntDB\_Xmt(9b1544c)

139 02/07/2002 08:00:21.910 SEV=9 AUTHDBG/71 RPT=4  
xmit\_cnt = 1

140 02/07/2002 08:00:21.910 SEV=8 AUTHDBG/47 RPT=8  
IntDB\_Xmt(9b1544c)

141 02/07/2002 08:00:22.010 SEV=8 AUTHDBG/49 RPT=4  
IntDB\_Match(9b1544c, 2ec3f64)

142 02/07/2002 08:00:22.010 SEV=8 AUTHDBG/63 RPT=4  
AUTH\_RcvReply(9b1544c, 0, 0)

143 02/07/2002 08:00:22.010 SEV=8 AUTHDBG/50 RPT=8  
IntDB\_Decode(2ec3f64, 44)

144 02/07/2002 08:00:22.010 SEV=8 AUTHDBG/48 RPT=4  
IntDB\_Rcv(9b1544c)

145 02/07/2002 08:00:22.010 SEV=8 AUTHDBG/66 RPT=4  
AUTH\_DeleteTimer(9b1544c, 0, 0)

146 02/07/2002 08:00:22.010 SEV=9 AUTHDBG/74 RPT=4  
Reply timer stopped: handle = 3B5001A, timestamp = 10086177

147 02/07/2002 08:00:22.010 SEV=8 AUTHDBG/58 RPT=4  
AUTH\_Callback(9b1544c, 0, 0)

148 02/07/2002 08:00:22.010 SEV=6 AUTH/41 RPT=3 172.18.124.241  
Authentication successful: handle = 137, server = Internal, group = ipsecgroup

149 02/07/2002 08:00:22.010 SEV=8 AUTHDBG/3 RPT=5  
AUTH\_PutAttrTable(137, 1861c60)

150 02/07/2002 08:00:22.010 SEV=8 AUTHDBG/60 RPT=4  
AUTH\_UnbindServer(9b1544c, 0, 0)

151 02/07/2002 08:00:22.010 SEV=9 AUTHDBG/70 RPT=4  
Auth Server 16b3fa0 has been unbound from ACB 9b1544c, sessions = 0

152 02/07/2002 08:00:22.010 SEV=8 AUTHDBG/59 RPT=5  
AUTH\_BindServer(9b1544c, 0, 0)

153 02/07/2002 08:00:22.010 SEV=9 AUTHDBG/69 RPT=5  
Auth Server 16b3fa0 has been bound to ACB 9b1544c, sessions = 1

154 02/07/2002 08:00:22.010 SEV=8 AUTHDBG/65 RPT=5  
AUTH\_CreateTimer(9b1544c, 0, 0)

155 02/07/2002 08:00:22.010 SEV=9 AUTHDBG/72 RPT=5  
Reply timer created: handle = 3B6001A

156 02/07/2002 08:00:22.010 SEV=8 AUTHDBG/61 RPT=5  
AUTH\_BuildMsg(9b1544c, 0, 0)

157 02/07/2002 08:00:22.010 SEV=8 AUTHDBG/64 RPT=5  
AUTH\_StartTimer(9b1544c, 0, 0)

158 02/07/2002 08:00:22.010 SEV=9 AUTHDBG/73 RPT=5  
Reply timer started: handle = 3B6001A, timestamp = 10086177, timeout = 30000

159 02/07/2002 08:00:22.010 SEV=8 AUTHDBG/62 RPT=5  
AUTH\_SndRequest(9b1544c, 0, 0)

160 02/07/2002 08:00:22.010 SEV=8 AUTHDBG/50 RPT=9  
IntDB\_Decode(2ec39ec, 44)

161 02/07/2002 08:00:22.010 SEV=8 AUTHDBG/47 RPT=9  
IntDB\_Xmt(9b1544c)

162 02/07/2002 08:00:22.010 SEV=9 AUTHDBG/71 RPT=5  
xmit\_cnt = 1

163 02/07/2002 08:00:22.010 SEV=8 AUTHDBG/47 RPT=10  
IntDB\_Xmt(9b1544c)

164 02/07/2002 08:00:22.110 SEV=8 AUTHDBG/49 RPT=5  
IntDB\_Match(9b1544c, 2ec5350)

165 02/07/2002 08:00:22.110 SEV=8 AUTHDBG/63 RPT=5  
AUTH\_RcvReply(9b1544c, 0, 0)

166 02/07/2002 08:00:22.110 SEV=8 AUTHDBG/50 RPT=10  
IntDB\_Decode(2ec5350, 44)

167 02/07/2002 08:00:22.110 SEV=8 AUTHDBG/48 RPT=5  
IntDB\_Rcv(9b1544c)

168 02/07/2002 08:00:22.110 SEV=8 AUTHDBG/66 RPT=5  
AUTH\_DeleteTimer(9b1544c, 0, 0)

169 02/07/2002 08:00:22.110 SEV=9 AUTHDBG/74 RPT=5  
Reply timer stopped: handle = 3B6001A, timestamp = 10086187

170 02/07/2002 08:00:22.110 SEV=8 AUTHDBG/58 RPT=5  
AUTH\_Callback(9b1544c, 0, 0)

171 02/07/2002 08:00:22.110 SEV=6 AUTH/41 RPT=4 172.18.124.241  
Authentication successful: handle = 137, server = Internal, group = ipsecgroup

172 02/07/2002 08:00:22.110 SEV=8 AUTHDBG/4 RPT=3  
AUTH\_GetAttrTable(137, 729c04)

173 02/07/2002 08:00:22.110 SEV=8 AUTHDBG/4 RPT=4  
AUTH\_GetAttrTable(137, 728c4c)

174 02/07/2002 08:00:22.110 SEV=7 IKEDBG/14 RPT=3 172.18.124.241  
Group [ipsecgroup] User [ipsecuser]  
Authentication configured for Internal

175 02/07/2002 08:00:22.110 SEV=8 AUTHDBG/2 RPT=3  
AUTH\_Close(137)

176 02/07/2002 08:00:22.110 SEV=4 IKE/52 RPT=61 172.18.124.241  
Group [ipsecgroup] User [ipsecuser]  
User (ipsecuser) authenticated.

177 02/07/2002 08:00:22.110 SEV=9 IKEDBG/0 RPT=95 172.18.124.241  
Group [ipsecgroup] User [ipsecuser]  
constructing blank hash

178 02/07/2002 08:00:22.110 SEV=9 IKEDBG/0 RPT=96 172.18.124.241  
Group [ipsecgroup] User [ipsecuser]  
constructing qm hash



179 02/07/2002 08:00:22.110 SEV=8 IKEDBG/0 RPT=97 172.18.124.241  
SENDING Message (msgid=4cc78f4e) with payloads :  
HDR + HASH (8) + ATTR (14) + NONE (0) ... total length : 60

181 02/07/2002 08:00:22.110 SEV=8 AUTHDBG/60 RPT=5  
AUTH\_UnbindServer(9b1544c, 0, 0)

182 02/07/2002 08:00:22.110 SEV=9 AUTHDBG/70 RPT=5  
Auth Server 16b3fa0 has been unbound from ACB 9b1544c, sessions = 0

183 02/07/2002 08:00:22.110 SEV=8 AUTHDBG/10 RPT=3  
AUTH\_Int\_FreeAuthCB(9b1544c)

184 02/07/2002 08:00:22.110 SEV=7 AUTH/13 RPT=3  
Authentication session closed: handle = 137

185 02/07/2002 08:00:22.110 SEV=8 IKEDBG/0 RPT=98 172.18.124.241  
RECEIVED Message (msgid=4cc78f4e) with payloads :  
HDR + HASH (8) + ATTR (14) + NONE (0) ... total length : 56

187 02/07/2002 08:00:22.110 SEV=9 IKEDBG/1 RPT=13  
process\_attr(): Enter!

188 02/07/2002 08:00:22.110 SEV=9 IKEDBG/1 RPT=14  
Processing cfg ACK attributes

189 02/07/2002 08:00:22.180 SEV=8 IKEDBG/0 RPT=99 172.18.124.241  
RECEIVED Message (msgid=38a7c320) with payloads :  
HDR + HASH (8) + ATTR (14) + NONE (0) ... total length : 154

191 02/07/2002 08:00:22.180 SEV=9 IKEDBG/1 RPT=15  
process\_attr(): Enter!

192 02/07/2002 08:00:22.180 SEV=9 IKEDBG/1 RPT=16  
Processing cfg Request attributes

193 02/07/2002 08:00:22.180 SEV=9 IKEDBG/53 RPT=1  
MODE\_CFG: Received request for IPV4 address!

194 02/07/2002 08:00:22.180 SEV=9 IKEDBG/53 RPT=2  
MODE\_CFG: Received request for IPV4 net mask!

195 02/07/2002 08:00:22.180 SEV=9 IKEDBG/53 RPT=3  
MODE\_CFG: Received request for DNS server address!

196 02/07/2002 08:00:22.180 SEV=9 IKEDBG/53 RPT=4  
MODE\_CFG: Received request for WINS server address!

197 02/07/2002 08:00:22.180 SEV=6 IKE/130 RPT=1 172.18.124.241  
Group [ipsecgroup] User [ipsecuser]  
Received unsupported transaction mode attribute: 5

199 02/07/2002 08:00:22.180 SEV=9 IKEDBG/53 RPT=5  
MODE\_CFG: Received request for Application Version!

200 02/07/2002 08:00:22.180 SEV=9 IKEDBG/53 RPT=6  
MODE\_CFG: Received request for Banner!

201 02/07/2002 08:00:22.180 SEV=9 IKEDBG/53 RPT=7  
MODE\_CFG: Received request for Save PW setting!

202 02/07/2002 08:00:22.180 SEV=9 IKEDBG/53 RPT=8  
MODE\_CFG: Received request for Default Domain Name!

203 02/07/2002 08:00:22.180 SEV=9 IKEDBG/53 RPT=9  
MODE\_CFG: Received request for Split Tunnel List!

204 02/07/2002 08:00:22.180 SEV=9 IKEDBG/53 RPT=10  
MODE\_CFG: Received request for PFS setting!

205 02/07/2002 08:00:22.180 SEV=9 IKEDBG/53 RPT=11  
MODE\_CFG: Received request for FWTYPE!

206 02/07/2002 08:00:22.180 SEV=9 IKEDBG/53 RPT=12  
MODE\_CFG: Received request for UDP Port!

207 02/07/2002 08:00:22.180 SEV=9 IKEDBG/31 RPT=1 172.18.124.241  
Group [ipsecgroup] User [ipsecuser]  
Obtained IP addr (10.1.1.100) prior to initiating Mode Cfg (XAuth enabled)

209 02/07/2002 08:00:22.180 SEV=9 IKEDBG/0 RPT=100 172.18.124.241  
Group [ipsecgroup] User [ipsecuser]  
constructing blank hash

210 02/07/2002 08:00:22.180 SEV=9 IKEDBG/0 RPT=101 172.18.124.241  
0000: 00010004 0A010164 F0010000 F0070000 .....d.....  
0010: 00070062 43697363 6F205379 7374656D ...bCisco System  
0020: 732C2049 6E632E2F 56504E20 33303030 s, Inc./VPN 3000  
0030: 20436F6E 63656E74 7261746F 72205665 Concentrator Ve  
0040: 7273696F 6E20332E 352E5265 6C206275 rsion 3.5.Rel bu  
0050: 696C7420 62792076 6D757270 6879206F ilt by vmurphy o

216 02/07/2002 08:00:22.180 SEV=9 IKEDBG/0 RPT=102 172.18.124.241  
0000: 6E204E6F 76203237 20323030 31203131 n Nov 27 2001 11  
0010: 3A32323A 3331 :22:31

218 02/07/2002 08:00:22.180 SEV=9 IKEDBG/0 RPT=103 172.18.124.241  
Group [ipsecgroup] User [ipsecuser]  
constructing qm hash

219 02/07/2002 08:00:22.180 SEV=8 IKEDBG/0 RPT=104 172.18.124.241  
SENDING Message (msgid=38a7c320) with payloads :  
HDR + HASH (8) + ATTR (14) + NONE (0) ... total length : 174

221 02/07/2002 08:00:22.190 SEV=9 IKEDBG/21 RPT=1 172.18.124.241  
Group [ipsecgroup] User [ipsecuser]  
Delay Quick Mode processing, Cert/Trans Exch/RM DSID in progress

223 02/07/2002 08:00:22.190 SEV=4 AUTH/22 RPT=86  
User ipsecuser connected

224 02/07/2002 08:00:22.190 SEV=7 IKEDBG/22 RPT=1 172.18.124.241  
Group [ipsecgroup] User [ipsecuser]  
Resume Quick Mode processing, Cert/Trans Exch/RM DSID completed

226 02/07/2002 08:00:22.200 SEV=4 IKE/119 RPT=68 172.18.124.241  
Group [ipsecgroup] User [ipsecuser]  
PHASE 1 COMPLETED

227 02/07/2002 08:00:22.200 SEV=6 IKE/121 RPT=1 172.18.124.241  
Keep-alive type for this connection: DPD

228 02/07/2002 08:00:22.200 SEV=7 IKEDBG/0 RPT=105 172.18.124.241  
Group [ipsecgroup] User [ipsecuser]  
Starting phase 1 rekey timer: 82080000 (ms)

229 02/07/2002 08:00:22.200 SEV=9 IKEDBG/0 RPT=106 172.18.124.241  
Group [ipsecgroup] User [ipsecuser]

sending notify message

230 02/07/2002 08:00:22.200 SEV=9 IKEDBG/0 RPT=107 172.18.124.241  
Group [ipsecgroup] User [ipsecuser]  
constructing blank hash

231 02/07/2002 08:00:22.200 SEV=9 IKEDBG/0 RPT=108 172.18.124.241  
Group [ipsecgroup] User [ipsecuser]  
constructing qm hash

232 02/07/2002 08:00:22.200 SEV=8 IKEDBG/0 RPT=109 172.18.124.241  
SENDING Message (msgid=be237358) with payloads :  
HDR + HASH (8) + NOTIFY (11) + NONE (0) ... total length : 88

234 02/07/2002 08:00:22.200 SEV=8 IKEDBG/0 RPT=110 172.18.124.241  
RECEIVED Message (msgid=472c326b) with payloads :  
HDR + HASH (8) + SA (1) + NONCE (10) + ID (5) + ID (5) + NONE (0) ... total length : 792

237 02/07/2002 08:00:22.200 SEV=9 IKEDBG/0 RPT=111 172.18.124.241  
Group [ipsecgroup] User [ipsecuser]  
processing hash

238 02/07/2002 08:00:22.200 SEV=9 IKEDBG/0 RPT=112 172.18.124.241  
Group [ipsecgroup] User [ipsecuser]  
processing SA payload

239 02/07/2002 08:00:22.200 SEV=9 IKEDBG/1 RPT=17 172.18.124.241  
Group [ipsecgroup] User [ipsecuser]  
processing nonce payload

240 02/07/2002 08:00:22.200 SEV=9 IKEDBG/1 RPT=18 172.18.124.241  
Group [ipsecgroup] User [ipsecuser]  
Processing ID

241 02/07/2002 08:00:22.200 SEV=5 IKE/25 RPT=62 172.18.124.241  
Group [ipsecgroup] User [ipsecuser]  
Received remote Proxy Host data in ID Payload:  
Address 10.1.1.100, Protocol 0, Port 0

244 02/07/2002 08:00:22.200 SEV=9 IKEDBG/1 RPT=19 172.18.124.241  
Group [ipsecgroup] User [ipsecuser]  
Processing ID

245 02/07/2002 08:00:22.200 SEV=5 IKE/24 RPT=61 172.18.124.241  
Group [ipsecgroup] User [ipsecuser]  
Received local Proxy Host data in ID Payload:  
Address 172.18.124.133, Protocol 0, Port 0

248 02/07/2002 08:00:22.200 SEV=8 IKEDBG/0 RPT=113  
QM IsRekeyed old sa not found by addr

249 02/07/2002 08:00:22.200 SEV=5 IKE/66 RPT=121 172.18.124.241  
Group [ipsecgroup] User [ipsecuser]  
IKE Remote Peer configured for SA: ESP-3DES-MD5

251 02/07/2002 08:00:22.200 SEV=9 IKEDBG/0 RPT=114 172.18.124.241  
Group [ipsecgroup] User [ipsecuser]  
processing IPSEC SA

252 02/07/2002 08:00:22.200 SEV=8 IKEDBG/0 RPT=115  
Proposal # 2, Transform # 1, Type ESP, Id Triple-DES  
Parsing received transform:  
Phase 2 failure:

Mismatched attr types for class HMAC Algorithm:

Rcv'd: SHA

Cfg'd: MD5

256 02/07/2002 08:00:22.200 SEV=7 IKEDBG/27 RPT=1 172.18.124.241

Group [ipsecgroup] User [ipsecuser]

IPSec SA Proposal # 3, Transform # 1 acceptable

258 02/07/2002 08:00:22.200 SEV=7 IKEDBG/0 RPT=116 172.18.124.241

Group [ipsecgroup] User [ipsecuser]

IKE: requesting SPI!

259 02/07/2002 08:00:22.200 SEV=9 IPSECDBG/6 RPT=1

IPSEC key message parse - msgtype 6, len 200, vers 1, pid 00000000, seq 129, err 0, type 2, mode 0, state 32, label 0, pad 0, spi 00000000, encrKeyLen 0, hashKeyLen 0, ivlen 0, alg 0, hmacAlg 0, lifetype 0, lifetime1 708648, lifetime2 0, dsId 300

263 02/07/2002 08:00:22.200 SEV=9 IPSECDBG/1 RPT=1

Processing KEY\_GETSPI msg!

264 02/07/2002 08:00:22.200 SEV=7 IPSECDBG/13 RPT=1

Reserved SPI 1037485220

265 02/07/2002 08:00:22.200 SEV=8 IKEDBG/6 RPT=1

IKE got SPI from key engine: SPI = 0x3dd6c4a4

266 02/07/2002 08:00:22.200 SEV=9 IKEDBG/0 RPT=117 172.18.124.241

Group [ipsecgroup] User [ipsecuser]

oakley constructing quick mode

267 02/07/2002 08:00:22.200 SEV=9 IKEDBG/0 RPT=118 172.18.124.241

Group [ipsecgroup] User [ipsecuser]

constructing blank hash

268 02/07/2002 08:00:22.200 SEV=9 IKEDBG/0 RPT=119 172.18.124.241

Group [ipsecgroup] User [ipsecuser]

constructing ISA\_SA for ipsec

269 02/07/2002 08:00:22.200 SEV=5 IKE/75 RPT=121 172.18.124.241

Group [ipsecgroup] User [ipsecuser]

Overriding Initiator's IPSec rekeying duration from 2147483 to 28800 seconds

271 02/07/2002 08:00:22.200 SEV=9 IKEDBG/1 RPT=20 172.18.124.241

Group [ipsecgroup] User [ipsecuser]

constructing ipsec nonce payload

272 02/07/2002 08:00:22.200 SEV=9 IKEDBG/1 RPT=21 172.18.124.241

Group [ipsecgroup] User [ipsecuser]

constructing proxy ID

273 02/07/2002 08:00:22.200 SEV=7 IKEDBG/0 RPT=120 172.18.124.241

Group [ipsecgroup] User [ipsecuser]

Transmitting Proxy Id:

Remote host: 10.1.1.100 Protocol 0 Port 0

Local host: 172.18.124.133 Protocol 0 Port 0

277 02/07/2002 08:00:22.200 SEV=7 IKEDBG/0 RPT=121 172.18.124.241

Group [ipsecgroup] User [ipsecuser]

Sending RESPONDER LIFETIME notification to Initiator

279 02/07/2002 08:00:22.200 SEV=9 IKEDBG/0 RPT=122 172.18.124.241

Group [ipsecgroup] User [ipsecuser]

constructing qm hash

280 02/07/2002 08:00:22.200 SEV=8 IKEDBG/0 RPT=123 172.18.124.241  
SENDING Message (msgid=472c326b) with payloads :  
HDR + HASH (8) + SA (1) + NONCE (10) + ID (5) + ID (5) + NOTIFY (11) + NONE (0)  
... total length : 172

283 02/07/2002 08:00:22.210 SEV=8 IKEDBG/0 RPT=124 172.18.124.241  
RECEIVED Message (msgid=64c59a32) with payloads :  
HDR + HASH (8) + SA (1) + NONCE (10) + ID (5) + ID (5) + NONE (0) ... total length : 796

286 02/07/2002 08:00:22.210 SEV=9 IKEDBG/0 RPT=125 172.18.124.241  
Group [ipsecgroup] User [ipsecuser]  
processing hash

287 02/07/2002 08:00:22.210 SEV=9 IKEDBG/0 RPT=126 172.18.124.241  
Group [ipsecgroup] User [ipsecuser]  
processing SA payload

288 02/07/2002 08:00:22.210 SEV=9 IKEDBG/1 RPT=22 172.18.124.241  
Group [ipsecgroup] User [ipsecuser]  
processing nonce payload

289 02/07/2002 08:00:22.210 SEV=9 IKEDBG/1 RPT=23 172.18.124.241  
Group [ipsecgroup] User [ipsecuser]  
Processing ID

290 02/07/2002 08:00:22.210 SEV=5 IKE/25 RPT=63 172.18.124.241  
Group [ipsecgroup] User [ipsecuser]  
Received remote Proxy Host data in ID Payload:  
Address 10.1.1.100, Protocol 0, Port 0

293 02/07/2002 08:00:22.210 SEV=9 IKEDBG/1 RPT=24 172.18.124.241  
Group [ipsecgroup] User [ipsecuser]  
Processing ID

294 02/07/2002 08:00:22.210 SEV=5 IKE/34 RPT=61 172.18.124.241  
Group [ipsecgroup] User [ipsecuser]  
Received local IP Proxy Subnet data in ID Payload:  
Address 0.0.0.0, Mask 0.0.0.0, Protocol 0, Port 0

297 02/07/2002 08:00:22.210 SEV=8 IKEDBG/0 RPT=127  
QM IsRekeyed old sa not found by addr

298 02/07/2002 08:00:22.210 SEV=5 IKE/66 RPT=122 172.18.124.241  
Group [ipsecgroup] User [ipsecuser]  
IKE Remote Peer configured for SA: ESP-3DES-MD5

300 02/07/2002 08:00:22.210 SEV=9 IKEDBG/0 RPT=128 172.18.124.241  
Group [ipsecgroup] User [ipsecuser]  
processing IPSEC SA

301 02/07/2002 08:00:22.210 SEV=8 IKEDBG/0 RPT=129  
Proposal # 2, Transform # 1, Type ESP, Id Triple-DES  
Parsing received transform:  
Phase 2 failure:  
Mismatched attr types for class HMAC Algorithm:  
Rcv'd: SHA  
Cfg'd: MD5

305 02/07/2002 08:00:22.210 SEV=7 IKEDBG/27 RPT=2 172.18.124.241  
Group [ipsecgroup] User [ipsecuser]  
IPSec SA Proposal # 3, Transform # 1 acceptable

307 02/07/2002 08:00:22.210 SEV=7 IKEDBG/0 RPT=130 172.18.124.241  
Group [ipsecgroup] User [ipsecuser]  
IKE: requesting SPI!

308 02/07/2002 08:00:22.210 SEV=9 IPSECDBG/6 RPT=2  
IPSEC key message parse - msgtype 6, len 200, vers 1, pid 00000000, seq 130, err  
0, type 2, mode 0, state 32, label 0, pad 0, spi 00000000, encrKeyLen 0, hashKe  
yLen 0, ivlen 0, alg 0, hmacAlg 0, lifetype 0, lifetime1 708648, lifetime2 0, ds  
Id 300

312 02/07/2002 08:00:22.210 SEV=9 IPSECDBG/1 RPT=2  
Processing KEY\_GETSPI msg!

313 02/07/2002 08:00:22.210 SEV=7 IPSECDBG/13 RPT=2  
Reserved SPI 1517437317

314 02/07/2002 08:00:22.210 SEV=8 IKEDBG/6 RPT=2  
IKE got SPI from key engine: SPI = 0x5a724185

315 02/07/2002 08:00:22.210 SEV=9 IKEDBG/0 RPT=131 172.18.124.241  
Group [ipsecgroup] User [ipsecuser]  
oakley constructing quick mode

316 02/07/2002 08:00:22.210 SEV=9 IKEDBG/0 RPT=132 172.18.124.241  
Group [ipsecgroup] User [ipsecuser]  
constructing blank hash

317 02/07/2002 08:00:22.210 SEV=9 IKEDBG/0 RPT=133 172.18.124.241  
Group [ipsecgroup] User [ipsecuser]  
constructing ISA\_SA for ipsec

318 02/07/2002 08:00:22.210 SEV=5 IKE/75 RPT=122 172.18.124.241  
Group [ipsecgroup] User [ipsecuser]  
Overriding Initiator's IPSec rekeying duration from 2147483 to 28800 seconds

320 02/07/2002 08:00:22.210 SEV=9 IKEDBG/1 RPT=25 172.18.124.241  
Group [ipsecgroup] User [ipsecuser]  
constructing ipsec nonce payload

321 02/07/2002 08:00:22.210 SEV=9 IKEDBG/1 RPT=26 172.18.124.241  
Group [ipsecgroup] User [ipsecuser]  
constructing proxy ID

322 02/07/2002 08:00:22.210 SEV=7 IKEDBG/0 RPT=134 172.18.124.241  
Group [ipsecgroup] User [ipsecuser]  
Transmitting Proxy Id:  
Remote host: 10.1.1.100 Protocol 0 Port 0  
Local subnet: 0.0.0.0 mask 0.0.0.0 Protocol 0 Port 0

326 02/07/2002 08:00:22.210 SEV=7 IKEDBG/0 RPT=135 172.18.124.241  
Group [ipsecgroup] User [ipsecuser]  
Sending RESPONDER LIFETIME notification to Initiator

328 02/07/2002 08:00:22.210 SEV=9 IKEDBG/0 RPT=136 172.18.124.241  
Group [ipsecgroup] User [ipsecuser]  
constructing qm hash

329 02/07/2002 08:00:22.220 SEV=8 IKEDBG/0 RPT=137 172.18.124.241  
SENDING Message (msgid=64c59a32) with payloads :  
HDR + HASH (8) + SA (1) + NONCE (10) + ID (5) + ID (5) + NOTIFY (11) + NONE (0)  
... total length : 176

332 02/07/2002 08:00:22.220 SEV=8 IKEDBG/0 RPT=138 172.18.124.241  
RECEIVED Message (msgid=472c326b) with payloads :

HDR + HASH (8) + NONE (0) ... total length : 48

334 02/07/2002 08:00:22.220 SEV=9 IKEDBG/0 RPT=139 172.18.124.241  
Group [ipsecgroup] User [ipsecuser]  
processing hash

335 02/07/2002 08:00:22.220 SEV=9 IKEDBG/0 RPT=140 172.18.124.241  
Group [ipsecgroup] User [ipsecuser]  
loading all IPSEC SAs

336 02/07/2002 08:00:22.220 SEV=9 IKEDBG/1 RPT=27 172.18.124.241  
Group [ipsecgroup] User [ipsecuser]  
Generating Quick Mode Key!

337 02/07/2002 08:00:22.220 SEV=9 IKEDBG/1 RPT=28 172.18.124.241  
Group [ipsecgroup] User [ipsecuser]  
Generating Quick Mode Key!

338 02/07/2002 08:00:22.220 SEV=7 IKEDBG/0 RPT=141 172.18.124.241  
Group [ipsecgroup] User [ipsecuser]  
Loading host:  
 Dst: 172.18.124.133  
 Src: 10.1.1.100

340 02/07/2002 08:00:22.220 SEV=4 IKE/49 RPT=129 172.18.124.241  
Group [ipsecgroup] User [ipsecuser]  
Security negotiation complete for User (ipsecuser)  
Responder, Inbound SPI = 0x3dd6c4a4, Outbound SPI = 0x8104887e

343 02/07/2002 08:00:22.220 SEV=9 IPSECDBG/6 RPT=3  
IPSEC key message parse - msgtype 1, len 624, vers 1, pid 00000000, seq 0, err 0  
, type 2, mode 1, state 64, label 0, pad 0, spi 8104887e, encrKeyLen 24, hashKey  
Len 16, ivlen 8, alg 2, hmacAlg 3, lifetype 0, lifetime1 708648, lifetime2 0, ds  
Id 0

347 02/07/2002 08:00:22.220 SEV=9 IPSECDBG/1 RPT=3  
Processing KEY\_ADD msg!

348 02/07/2002 08:00:22.220 SEV=9 IPSECDBG/1 RPT=4  
key\_msghdr2secassoc(): Enter

349 02/07/2002 08:00:22.220 SEV=7 IPSECDBG/1 RPT=5  
No USER filter configured

350 02/07/2002 08:00:22.220 SEV=9 IPSECDBG/1 RPT=6  
KeyProcessAdd: Enter

351 02/07/2002 08:00:22.220 SEV=8 IPSECDBG/1 RPT=7  
KeyProcessAdd: Adding outbound SA

352 02/07/2002 08:00:22.220 SEV=8 IPSECDBG/1 RPT=8  
KeyProcessAdd: src 172.18.124.133 mask 0.0.0.0, dst 10.1.1.100 mask 0.0.0.0

353 02/07/2002 08:00:22.220 SEV=8 IPSECDBG/1 RPT=9  
KeyProcessAdd: FilterIpsecAddIkeSa success

354 02/07/2002 08:00:22.220 SEV=9 IPSECDBG/6 RPT=4  
IPSEC key message parse - msgtype 3, len 336, vers 1, pid 00000000, seq 0, err 0  
, type 2, mode 1, state 32, label 0, pad 0, spi 3dd6c4a4, encrKeyLen 24, hashKey  
Len 16, ivlen 8, alg 2, hmacAlg 3, lifetype 0, lifetime1 708648, lifetime2 0, ds  
Id 0

358 02/07/2002 08:00:22.220 SEV=9 IPSECDBG/1 RPT=10  
Processing KEY\_UPDATE msg!

359 02/07/2002 08:00:22.220 SEV=9 IPSECDBG/1 RPT=11  
Update inbound SA addresses

360 02/07/2002 08:00:22.220 SEV=9 IPSECDBG/1 RPT=12  
key\_msghdr2secassoc(): Enter

361 02/07/2002 08:00:22.220 SEV=7 IPSECDBG/1 RPT=13  
No USER filter configured

362 02/07/2002 08:00:22.220 SEV=9 IPSECDBG/1 RPT=14  
KeyProcessUpdate: Enter

363 02/07/2002 08:00:22.220 SEV=8 IPSECDBG/1 RPT=15  
KeyProcessUpdate: success

364 02/07/2002 08:00:22.220 SEV=8 IKEDBG/7 RPT=1  
IKE got a KEY\_ADD msg for SA: SPI = 0x8104887e

365 02/07/2002 08:00:22.220 SEV=8 IKEDBG/0 RPT=142  
pitcher: rcv KEY\_UPDATE, spi 0x3dd6c4a4

366 02/07/2002 08:00:22.220 SEV=4 IKE/120 RPT=129 172.18.124.241  
Group [ipsecgroup] User [ipsecuser]  
PHASE 2 COMPLETED (msgid=472c326b)

367 02/07/2002 08:00:22.280 SEV=8 IKEDBG/0 RPT=143 172.18.124.241  
RECEIVED Message (msgid=64c59a32) with payloads :  
HDR + HASH (8) + NONE (0) ... total length : 48

369 02/07/2002 08:00:22.280 SEV=9 IKEDBG/0 RPT=144 172.18.124.241  
Group [ipsecgroup] User [ipsecuser]  
processing hash

370 02/07/2002 08:00:22.280 SEV=9 IKEDBG/0 RPT=145 172.18.124.241  
Group [ipsecgroup] User [ipsecuser]  
loading all IPSEC SAs

371 02/07/2002 08:00:22.280 SEV=9 IKEDBG/1 RPT=29 172.18.124.241  
Group [ipsecgroup] User [ipsecuser]  
Generating Quick Mode Key!

372 02/07/2002 08:00:22.280 SEV=9 IKEDBG/1 RPT=30 172.18.124.241  
Group [ipsecgroup] User [ipsecuser]  
Generating Quick Mode Key!

373 02/07/2002 08:00:22.280 SEV=7 IKEDBG/0 RPT=146 172.18.124.241  
Group [ipsecgroup] User [ipsecuser]  
Loading subnet:  
Dst: 0.0.0.0 mask: 0.0.0.0  
Src: 10.1.1.100

375 02/07/2002 08:00:22.280 SEV=4 IKE/49 RPT=130 172.18.124.241  
Group [ipsecgroup] User [ipsecuser]  
Security negotiation complete for User (ipsecuser)  
Responder, Inbound SPI = 0x5a724185, Outbound SPI = 0x285e6ed0

378 02/07/2002 08:00:22.280 SEV=9 IPSECDBG/6 RPT=5  
IPSEC key message parse - msgtype 1, len 624, vers 1, pid 00000000, seq 0, err 0  
, type 2, mode 1, state 64, label 0, pad 0, spi 285e6ed0, encrKeyLen 24, hashKey  
Len 16, ivlen 8, alg 2, hmacAlg 3, lifetype 0, lifetime1 708648, lifetime2 0, ds  
Id 0

382 02/07/2002 08:00:22.280 SEV=9 IPSECDBG/1 RPT=16



Processing KEY\_ADD msg!

383 02/07/2002 08:00:22.280 SEV=9 IPSECDBG/1 RPT=17  
key\_msghdr2secassoc(): Enter

384 02/07/2002 08:00:22.280 SEV=7 IPSECDBG/1 RPT=18  
No USER filter configured

385 02/07/2002 08:00:22.280 SEV=9 IPSECDBG/1 RPT=19  
KeyProcessAdd: Enter

386 02/07/2002 08:00:22.280 SEV=8 IPSECDBG/1 RPT=20  
KeyProcessAdd: Adding outbound SA

387 02/07/2002 08:00:22.280 SEV=8 IPSECDBG/1 RPT=21  
KeyProcessAdd: src 0.0.0.0 mask 255.255.255.255, dst 10.1.1.100 mask 0.0.0.0

388 02/07/2002 08:00:22.280 SEV=8 IPSECDBG/1 RPT=22  
KeyProcessAdd: FilterIpssecAddIkeSa success

389 02/07/2002 08:00:22.280 SEV=9 IPSECDBG/6 RPT=6  
IPSEC key message parse - msgtype 3, len 336, vers 1, pid 00000000, seq 0, err 0  
, type 2, mode 1, state 32, label 0, pad 0, spi 5a724185, encrKeyLen 24, hashKey  
Len 16, ivlen 8, alg 2, hmacAlg 3, lifetype 0, lifetime1 708648, lifetime2 0, ds  
Id 0

393 02/07/2002 08:00:22.280 SEV=9 IPSECDBG/1 RPT=23  
Processing KEY\_UPDATE msg!

394 02/07/2002 08:00:22.280 SEV=9 IPSECDBG/1 RPT=24  
Update inbound SA addresses

395 02/07/2002 08:00:22.280 SEV=9 IPSECDBG/1 RPT=25  
key\_msghdr2secassoc(): Enter

396 02/07/2002 08:00:22.280 SEV=7 IPSECDBG/1 RPT=26  
No USER filter configured

397 02/07/2002 08:00:22.280 SEV=9 IPSECDBG/1 RPT=27  
KeyProcessUpdate: Enter

398 02/07/2002 08:00:22.280 SEV=8 IPSECDBG/1 RPT=28  
KeyProcessUpdate: success

399 02/07/2002 08:00:22.280 SEV=8 IKEDBG/7 RPT=2  
IKE got a KEY\_ADD msg for SA: SPI = 0x285e6ed0

400 02/07/2002 08:00:22.280 SEV=8 IKEDBG/0 RPT=147  
pitcher: rcv KEY\_UPDATE, spi 0x5a724185

401 02/07/2002 08:00:22.280 SEV=4 IKE/120 RPT=130 172.18.124.241  
Group [ipsecgroup] User [ipsecuser]  
PHASE 2 COMPLETED (msgid=64c59a32)

## [Informações Relacionadas](#)

- [Página de suporte do Cisco VPN 3000 Series Concentrator](#)
- [Página de suporte ao cliente do Cisco VPN 3000 Series](#)
- [Negociação IPsec/Protocolos IKE](#)
- [Suporte Técnico e Documentação - Cisco Systems](#)