200/300ã,·ãƒªãƒ¼ã,ºãƒžãƒ€ãƒ¼ã,¸ãƒ‰ã,¹ã,¤ãƒƒãƒ

ç›®çš„

Remote Authorization Dial-In User Service(RADIUS)ã€ä¸€å…ƒåŒ–ã•ã,Œã€Ÿã,»ã,ãƒ¥ãƒªãƒ†ã,£ã,¢ãƒ¼ã,ãƒ†ã,¯ãƒ£ãƒ£ã,'æŒ€ã€¤ã

é€©ç”¨å¯¾è±¡ãƒ‡ãƒã,¤ã,¹ | ã,½ãƒ•ãƒˆã,¦ã,§ã,¢ãƒ€ãƒ¼ã,¸ãƒ§ãƒ³

- SF/SG 200ã,·ãƒªãƒ¼ã,º â€“ 1.2.9.x
- SF/SG 300ã,·ãƒªãƒ¼ã,º â€“ 1.2.9.x

RADIUSã€®ãƒ‡ãƒ•ã,©ãƒ«ãƒˆè¨å®š

ã€“ã€®ã,»ã,¯ã,·ãƒ§ãƒ³ã€§ã€¯ã€€RADIUSã,µãƒ¼ãƒ€ã€®ãƒ‡ãƒ•ã,©ãƒ«ãƒˆè¨å®šã€«ã€¤ã€„ã€¦

æ‰‹é †1

Webè¨å®šãƒ¦ãƒ¼ãƒ†ã,£ãƒªãƒ†ã,£ã€«ãƒã,°ã,¤ãƒ³ã€—ã€€**Security** > **RADIUS**ã€®é †ã€«é¸æŠžã€—ã€¾ã€™ã€‚*RADIUS*ãƒšãƒ¼ã,¸ã€Œé–‹ã€‹ã€¾ã€™ã€‚

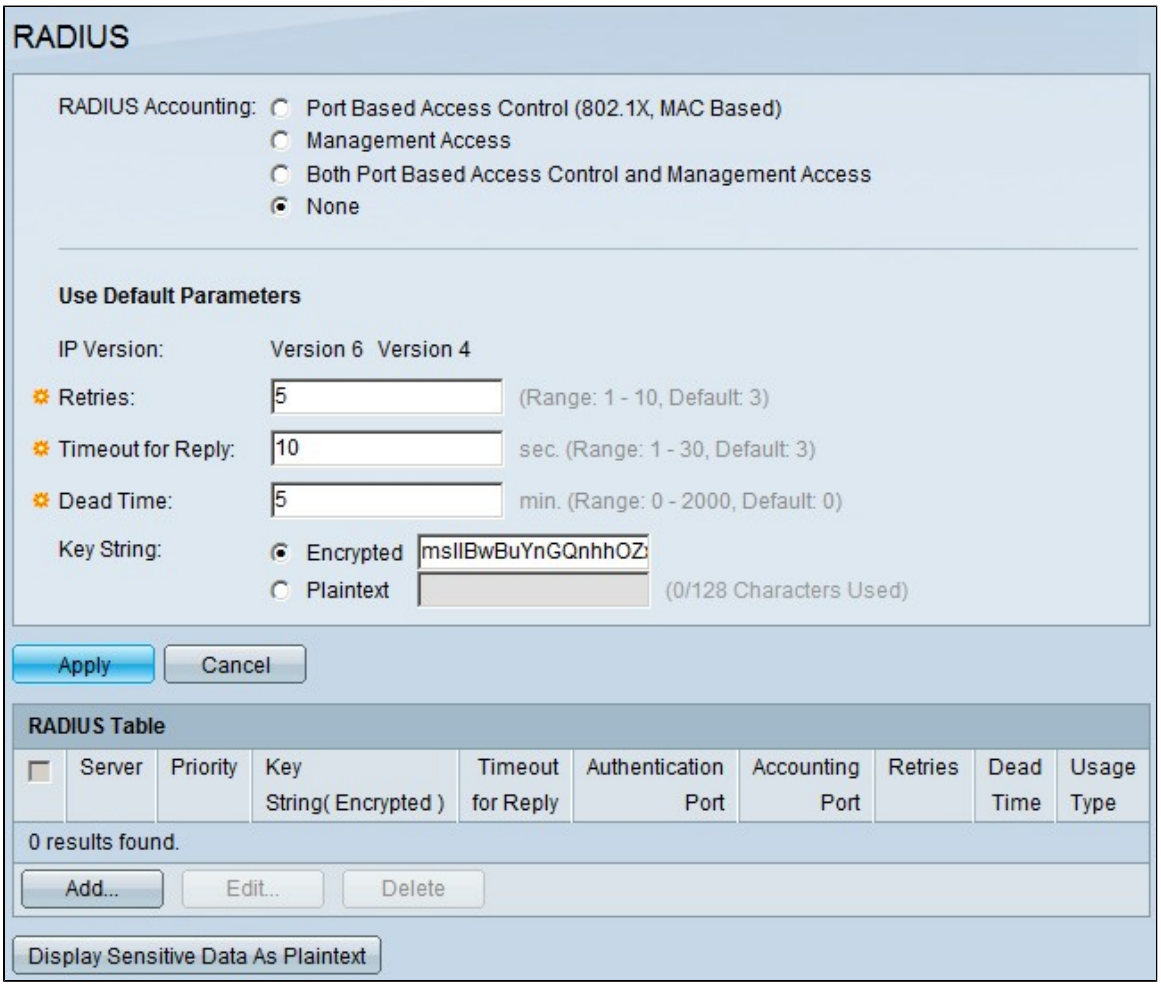

ã“ã®è¨˜äº‹ã®ç”»åƒã¯ã€SG300ãƒ¢ãƒ‡ãƒ«ã®ã‚¹ã‚¤ãƒƒãƒã®ã‚‚ã®ã§ã™ã€‚

æ‰‹é † 2

RADIUS
Accountingãƒ•ã‚£ãƒ¼ãƒ«ãƒ‰ã§ã€æ¬¡ã®ã„ãšã‚Œã‹ã‚’ã¯ãƒªã‚¹ãƒˆã—ã¾ã™ã€‚

- ãƒ‡ãƒ¼ã‚¿ãƒ™ãƒ¼ã‚¹ã‚¨ãƒ³ãƒˆãƒªãƒ¼ï¼ˆ802.1xã€MACãƒ™ãƒ¼ã‚¹ã‚¨ï¼‰:802.1xãƒ
- ç®¡ç†ã‚¢ã‚¯ã‚»ã‚¹ï¼šãƒã‚¹ãƒˆã‚£ãƒ³ã‚°ã«RADIUSã‚µãƒ¼ãƒãƒ¼ã—
- ãƒ‡ãƒ¼ã‚¿ãƒ™ãƒ¼ã‚¹ã‚¨ãƒ³ãƒˆãƒªãƒ¼ã¨ç®¡ç†ã‚¢ã‚¯ã‚»ã‚¹ï¼šãƒã‚¹ãƒˆã‚£ãƒ³ã‚°ã«RADIUSã‚µãƒ¼ãƒãƒ¼ã
- Noneï¼šã‚¢ã‚«ã‚¦ãƒ³ãƒ†ã‚£ãƒ³ã‚°ç„¡åŠ¹ã«ã—ã¾ã™ã€‚

RADIUSã‚¢ã‚«ã‚¦ãƒ³ãƒ†ã‚£ãƒ³ã‚°ã¯ã€SG200ã‚·ãƒªãƒ¼ã‚ºã‚¹ã‚¤ãƒƒãƒã§ã¯ä¿¡é ¼ã§ã••ã‚Œã¾ã¾

æ‰‹é † 3

Use Default
Parametersã‚»ã‚¯ã‚·ãƒ§ãƒ³ã®Retriesãƒ•ã‚£ãƒ¼ãƒ«ãƒ‰ã«ã€ã‚¹ã‚¤ãƒƒãƒãŒRADIUSã‚µãƒ¼ãƒã«

æ‰‹é † 4

Timeout for
Replyãƒ•ã‚£ãƒ¼ãƒ«ãƒ‰ã«ã€RADIUSã‚µãƒ¼ãƒãƒ¼ãŒå¯¾å¿œã™ã‚‹å¿…è¦ªè¨¼è©¦è¡Œæ™‚é–“ï¼

æ‰‹é † 5

Dead
Timeãƒ•ã‚£ãƒ¼ãƒ«ãƒ‰ã«ã€ã‚¹ã‚¤ãƒƒãƒãŒå¿œç””ã—ãªã„RADIUSã‚µãƒ¼ãƒãƒ¼ã‚’deadã¨ã

æ‰‹é † 6

Key
Stringãƒ•ã‚£ãƒ¼ãƒ«ãƒ‰ã«ã€ã‚¹ã‚¤ãƒƒãƒãŒRADIUSã‚µãƒ¼ãƒãƒ¼é–“ã®è²¬è¨¼æ–‡å—åˆ—ã‚’

- Encryptedï¼šå¯¾è¨å®šã®ã¿ã‚’å¯·åŒ–ã•ã‚Œã‚Ÿã‚ãƼã‚Œã‚‚ã‚‹å ´å¯¾è¨
- ãƒ—ãƬãƼãƳãƫã‚¸ãƈï¼šå¯¾è¨å®šã®ã¿ã‚’å¯·åŒ–ã•ã‚Œã‚Ÿã‚ãƼã‚Œ

ã‚¹ãƫãƒƒãƗ7

Applyã‚’ã‚¯ãƪãƒƒã‚¯ã—ã¦ã€ã‚‰ã‚‰ã®ãƫãƗã•ã‚©ãƫã‚ãƈå¤‰ã‚’ä¿å˜ã—ã—ã€RADIUSã‚µãƼã

RADIUSã‚µãƼãƒ¼ã®è¿½åŠ /ç·¨é›†

ã“ã®ã‚»ã‚¯ã‚·ãƧãƳã§ã¯ã€200/300ã‚·ãƪãƼã‚ãƞãƼã‚¸ãƒ‰ã‚¹ã‚¤ãƒƒãƒã«RADIUSã

æ‰‹é † 1

Webè¨å®šãƦãƼãƫã‚£ãƪã‚£ã«ãƫã‚°ã‚¤ãƳã—ã€**Security** >

RADIUSã€®é †ã€«é€¸æŠžã€—ã€¾ã€™ã€‚*RADIUS*ãƒšãƒ¼ã‚¸ã€Œé–‹ã€‹ã€¾ã€™ã€‚

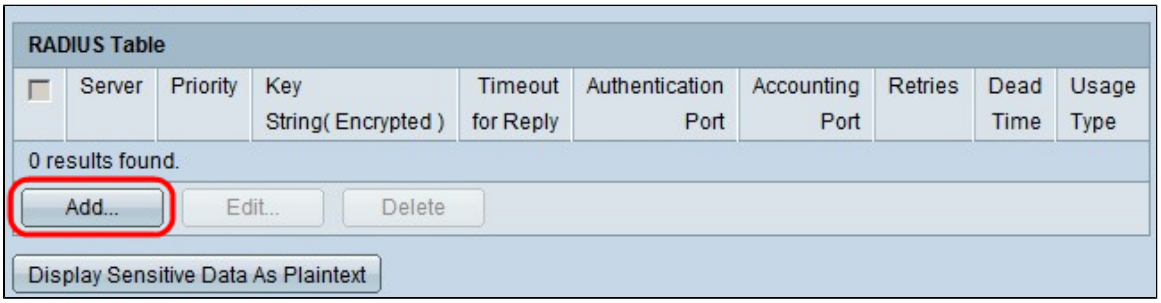

æ‰‹é † 2

RADIUS Tableã€»ã€¯ã€·ãƒ§ãƒ³ã€§ã€€**Add**ã€’ã€¯ãƒªãƒƒã€¯ã€—ã€¾ã€™ã€‚*Add Radius Server*ã€¦ã€£ãƒ³ãƒ‰ã€¦ã€Œè¡¨ç¤ºã€•ã€Œã€¾ã€™ã€‚

ç€¾åœ¨ã€®RADIUSã€µãƒ¼ãƒãƒ¼ã€’ç·¨é›†ã€™ã€‹ã€«ã€¯ã€€**Edit**ã€’ã€¯ãƒªãƒƒã€¯ã€—ã€¦ã€€RADIUS

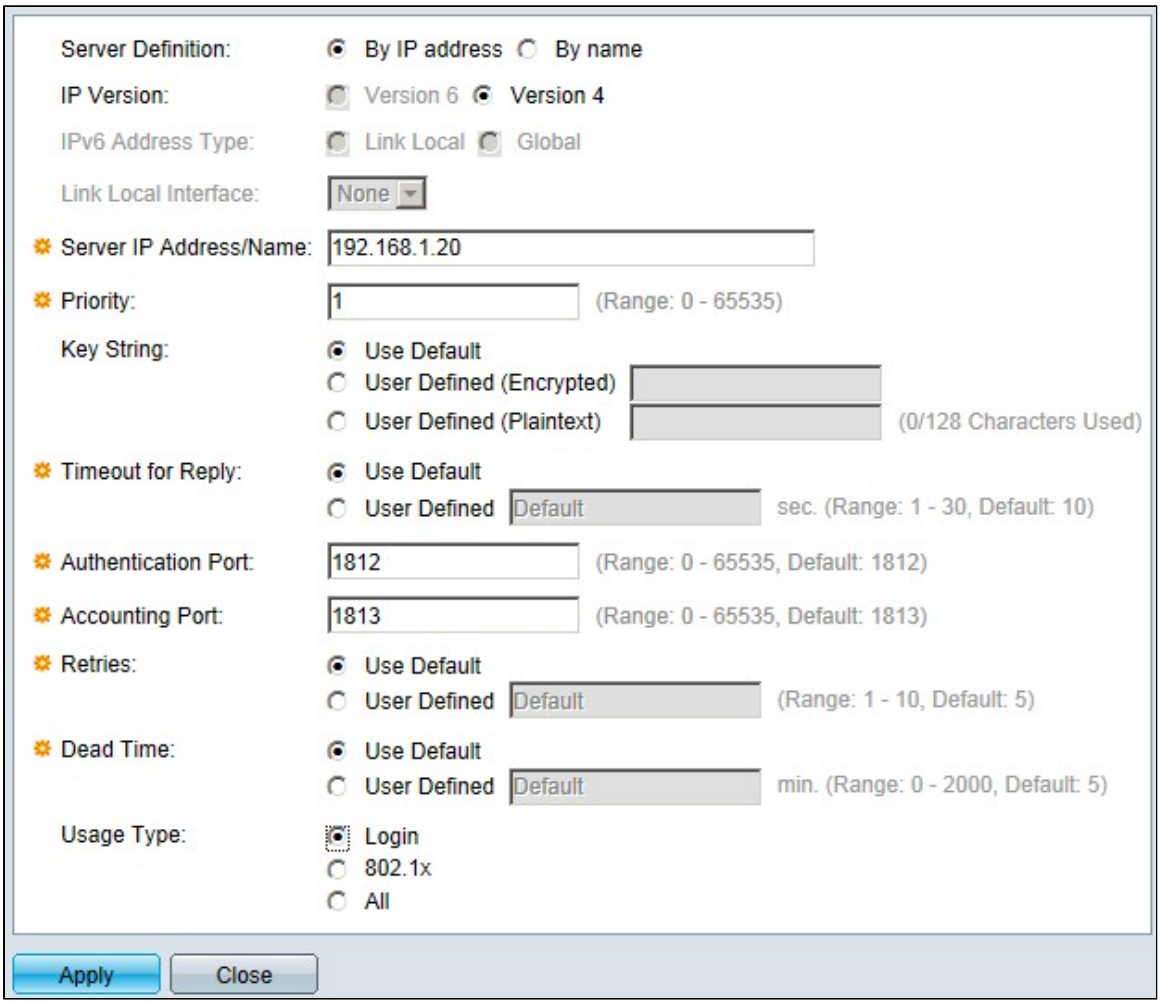

æ‰‹é † 3

Server Definitionãƒ•ã‚£ãƒ¼ãƒ«ãƒ‰ã€§ã€€æ¬¡ã€®ã€„ã€šã‚Œã€‹ã€’ã€¯ãƒªãƒƒã€¯ã€—ã€¾ã€™ã€‚

- By Name:RADIUSã‚µãƒ¼ãƒãƒ¼ã€Œå••å‰²ã€§å®šç¾©ã€•ã‚Œã€¦ã€„ã‚‹å´ å•ˆã€‚

- By IP
  Address:RADIUSã,µãƒ¼ãƒ•ã•ŒIPã,¢ãƒ‰ãƒ¬ã,¹ã•§å®šç¾©ã••ã,Œã•¦ã•„ã,‹å ´å•ˆã€,

æ‰‹é † 4

IP
Versionãƒ•ã,£ãƒ¼ãƒ«ãƒ‰ã•§ã€•RADIUSã,µãƒ¼ãƒ•ã•®IPã,¢ãƒ‰ãƒ¬ã,¹ã•®ã,¿ã,¤ãƒ—ã•¨ã•—ã•
6ã•¾ã•Ÿã•¯**Version 4**ã,'ã,¯ãƒªãƒƒã,¯ã•—ã•¾ã•™ã€,

æ‰‹é † 5

IPv6ã,¢ãƒ‰ãƒ¬ã,¹ã,¿ã,¤ãƒ—ã•®IPã,¢ãƒ‰ãƒ¬ã,¹ã•¨ã•—ã•¦**ãƒ•ãƒ¼ã,¸ãƒ§ãƒ³6**ã•Œé•¸æŠžã••ã,Œ

- ãƒªãƒ³ã,¯ãƒãƒ¼ã,«ãƒ«ï¼šå•˜ä¸€ã•®ãƒ•ãƒƒãƒˆãƒ¯ãƒ¼ã,¯ãƒªãƒ³ã,¯ä¸Šã•®ãƒ›ã,¹ãƒˆã•®ã•¿ã,'è˜åˆ
- ã,°ãƒãƒ¼ãƒ•ãƒ«ï¼šä»–ã•®ãƒ•ãƒƒãƒˆãƒ¯ãƒ¼ã,¯ã•‹ã,‰åˆ°é"å•¯èƒ½ã•ªIPv6ã,¢ãƒ‰ãƒ¬ã,¹ã€

æ‰‹é † 6

IPv6ã,¢ãƒ‰ãƒ¬ã,¹ã,¿ã,¤ãƒ—ã•¨ã•—ã•¦Link
Localã•Œé•¸æŠžã••ã,Œã•¦ã•„ã,‹å ´å•ˆã•¯ã€•Link Local
Interfaceãƒ‰ãƒãƒƒãƒ—ãƒ€ã,¦ãƒ³ãƒªã,¹ãƒˆã•§é•©å^‡ã•ªã,¤ãƒ³ã,¿ãƒ¼ãƒ•ã,§ã,¤ã,¹ã,'é•¸æŠžã•—ã•

ã,¹ãƒ†ãƒƒãƒ—7

Server IP
Address/Nameãƒ•ã,£ãƒ¼ãƒ«ãƒ‰ã•«ã€•RADIUSã,µãƒ¼ãƒ•ã•®IPã,¢ãƒ‰ãƒ¬ã,¹ã•¾ã•Ÿã•¯å••å%

æ‰‹é † 8

Priorityãƒ•ã,£ãƒ¼ãƒ«ãƒ‰ã•«ã€•ã,¹ã,¤ãƒƒãƒ•ã•Œä½¿ç"¨ã•™ã,‹RADIUSã,µãƒ¼ãƒ•ã•®ãƒ—ãƒ©ã,¤ã

æ‰‹é † 9

[ã,ãƒ¼æ–‡å—åˆ—]ãƒ•ã,£ãƒ¼ãƒ«ãƒ‰ã•§ã€•æ¬¡ã•®ã•„ã•šã,Œã•‹ã,'ã,¯ãƒªãƒƒã,¯ã•—ã•¾ã•™ã€,

- Use Defaultï¼šèª¼ã•«ãƒ‡ãƒ•ã,©ãƒ«ãƒˆã,ãƒ¼ã,'ä½¿ç"¨ã•—ã•¾ã•™ã€,
- User Defined
  (Encrypted)ï¼šä½¿ç"¨å•¯èƒ½ã•ªå ´å•ˆã•¯ã€•æš—å•·åŒ–ã,ãƒ¼ã,'å…¥åŠ›ã•—ã•¾ã•™ã€,
- ãƒ¦ãƒ¼ã,¶å®šç¾©ï¼ˆãƒ—ãƒ¬ãƒ³ãƒ†ã,¹ãƒˆï¼‰ï¼šä½¿ç"¨ã•§ã••ã•ªã•„å ´å•ˆã•¯ã€•ã,ãƒ¼

æ‰‹é † 10

[è¿"ä¿¡ã•®ã,¿ã,¤ãƒ ã,¢ã,¦ãƒˆ]ãƒ•ã,£ãƒ¼ãƒ«ãƒ‰ã•§ã€•æ¬¡ã•®ã•„ã•šã,Œã•‹ã,'ã,¯ãƒªãƒƒã,¯ã•—ã

- Use Defaultï¼šãƒ‡ãƒ•ã,©ãƒ«ãƒˆå€¤ã,'ä½¿ç"¨ã•—ã•¾ã•™ã€,
- User
  Definedï¼šã,¤ãƒƒãƒ•ã•ŒRADIUSã,µãƒ¼ãƒ•ã•¸ã•®æŽ¥ç¶šã,'è©¦è¡Œã•™ã,‹ã•Ÿã•³ã•«å

æ‰‹é † 11

Authentication
Portãƒ•ã‚£ãƒ¼ãƒ«ãƒ‰ã•«ã€•RADIUSã‚µãƒ¼ãƒ•ã•Œè³•è¨¼ã•«ä½¿ç"¨ã•™ã‚‹UDPãƒ•ãƒ¼ãƒˆã‚'å…

æ‰‹é † 12

Accounting
Portãƒ•ã‚£ãƒ¼ãƒ«ãƒ‰ã•«ã€•RADIUSã‚µãƒ¼ãƒ•ã•Œã‚¢ã‚«ã‚¦ãƒ³ãƒ†ã‚£ãƒ³ã‚°ã•«ä½¿ç"¨ã•™ã‚‹UDPã

æ‰‹é † 13

[å†•è©¦è¡Œ]ãƒ•ã‚£ãƒ¼ãƒ«ãƒ‰ã•§ã€•æ¬¡ã•®ã•„ã•šã‚Œã•‹ã‚'ã‚¯ãƒªãƒƒã‚¯ã•—ã•¾ã•™ã€‚

- Use Defaultï¼šãƒ‡ãƒ•ã‚©ãƒ«ãƒˆå€¤ã‚'使ç"¨ã•—ã•¾ã•™ã€‚
- ãƒ¦ãƒ¼ã‚¶ãƒ¼å®šç¾©ï¼šç•°ã•ªã‚‹å€¤ã‚'使ç"¨ã•—ã•¾ã•™ã€‚RADIUSã‚µãƒ¼ãƒã•¸ã•®æŽ¥

æ‰‹é † 14

Dead Timeãƒ•ã‚£ãƒ¼ãƒ«ãƒ‰ã•§ã€•æ¬¡ã•®ã•„ã•šã‚Œã•‹ã‚'ã‚¯ãƒªãƒƒã‚¯ã•—ã•¾ã•™ã€‚

- Use Defaultï¼šãƒ‡ãƒ•ã‚©ãƒ«ãƒˆå€¤ã‚'使ç"¨ã•—ã•¾ã•™ã€‚
- ãƒ¦ãƒ¼ã‚¶ãƒ¼å®šç¾©ï¼šç•°ã•ªã‚‹å€¤ã‚'使ç"¨ã•—ã•¾ã•™ã€‚ã‚¹ãƒžãƒ¼ãƒˆã‚«ãƒ¼ãƒ‰ç¢ºèªã•—ã

æ‰‹é † 15

ã€Œä½¿ç"¨ã,¿ã,¤ãƒ—ã€•ãƒ•ã‚£ãƒ¼ãƒ«ãƒ‰ã•§ã€•æ¬¡ã•®ã•„ã•šã‚Œã•‹ã‚'ã‚¯ãƒªãƒƒã‚¯ã•—ã•¾ã

- ãƒã‚°ã‚¤ãƒ³ï¼šã‚¤ãƒƒãƒ•ã•®ç®¡ç•†è€…ã,'è³•è¨¼ã•—ã•¾ã•™ã€‚
- 802.1x:RADIUSã‚µãƒ¼ãƒ•ã•¯ã€•802.1xãƒ•ãƒ¼ãƒˆãƒ™ãƒ¼ã,¹ã•®ãƒ•ãƒƒãƒˆãƒ¯ãƒ¼ã,¯ã,¢ã,¯ã,»ã
- Allï¼šä¸æ–¹ã•®ã,¿ã,¤ãƒ—ã•®è³•è¨¼ã,'使ç"¨ã•—ã•¾ã•™ã€‚

æ‰‹é † 16

[APPLY] ã,'ã,¯ãƒªãƒƒã,¯ã•—ã•¾ã•™ã€‚

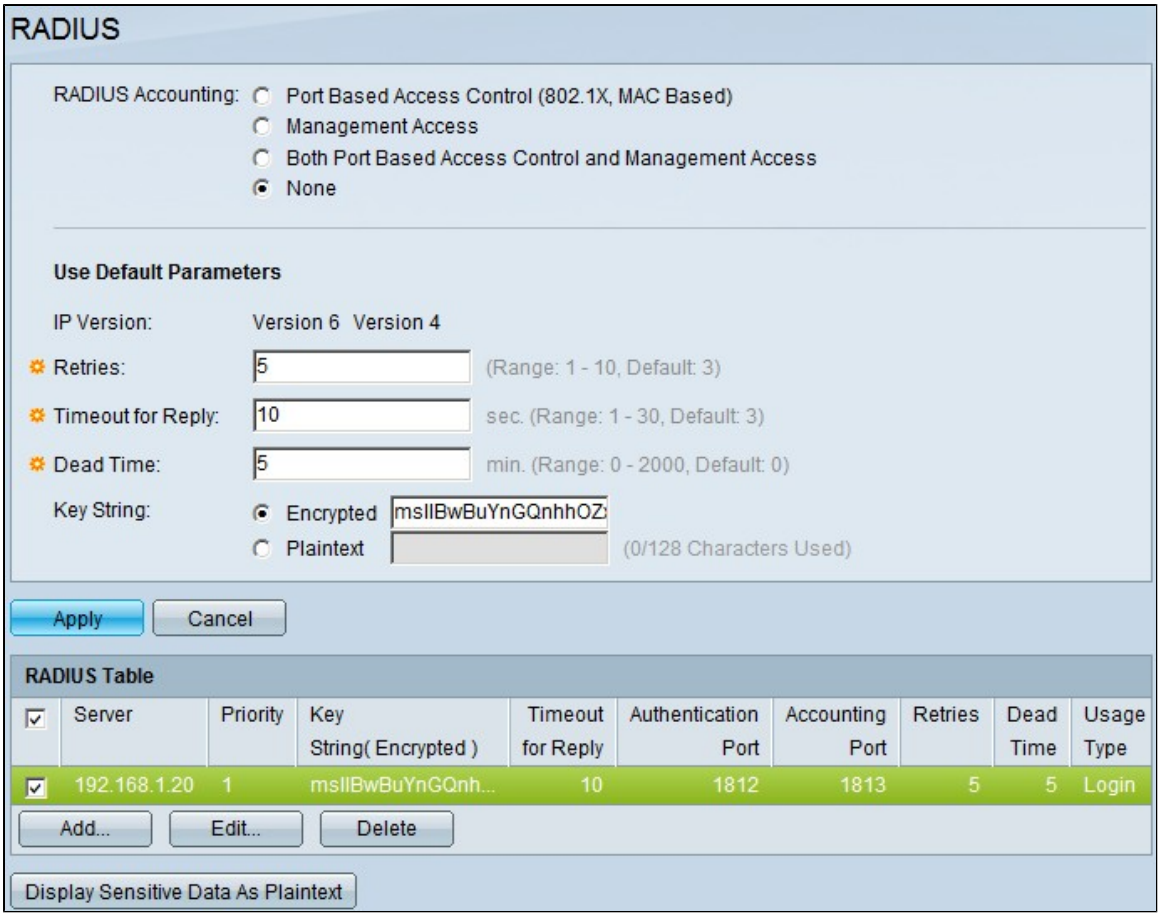

æ‰‹é † 17

ï¼ˆãƒ—ãƒ©ã‚¤ãƒžãƒªï¼‰RADIUSã‚µãƒ¼ãƒ'ã‚’å‰Šé™¤ã€‚ã‚‚ã€«ã€¯ã€€RADIUS Tableã‚»ã€¯ã‚·ãƧãƳã€§ã€€å‰Šé™¤ã€‚ã‚‹RADIUSã‚µãƼãƒ@ã€®ãƒ@ã‚§ãƒƒã‚¯ãƒœãƒƒã‚¯ã‚¹ã‚'ã‚ªã

RADIUS èª€è¨¼

RADIUSã‚µãƼãƒ@ã‚'é€©åˆ‡ã«è¨å®šã€—ã€Ÿã‚‰ã€€ã‚¹ãƒãƒƒãƒ@ã€§ã€€ã€®ã‚µãƼãƒ@ã‚'è

æ‰‹é † 1

Webè¨å®šãƦãƼãƆã‚£ãƪãƆã‚£ã€«ãƒã‚¤ãƳ**Security** > **Management Access Authentication**ã€®é †ã€«é¸æŠžã€—ã€¾ã€™ã€‚*Management Access Authentication*ãƒšãƼã‚¸ã€Œé–‹ã€¾ã€™ã€‚

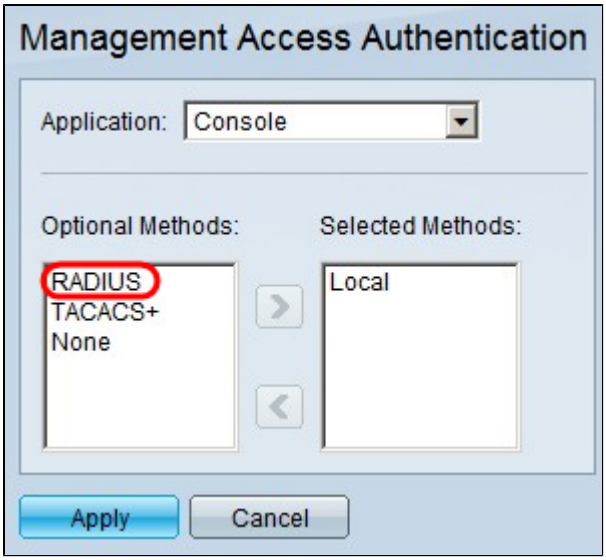

æ‰‹é † 2

Optional Methodsãƒªã‚¹ãƒˆã�§ã€�RADIUSã,'é�¸æŠžã�—ã�¾ã�™ã€,

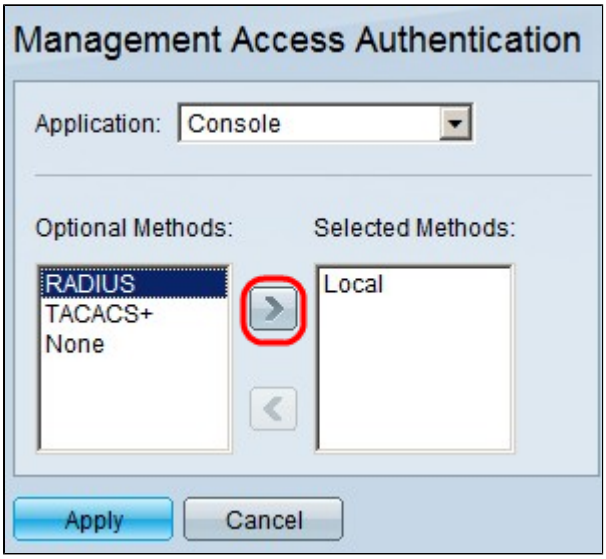

æ‰‹é † 3

>ãƒœã,¿ãƒ³ã,'ã,¯ãƒªãƒƒã,¯ã�—ã�¾ã�™ã€,

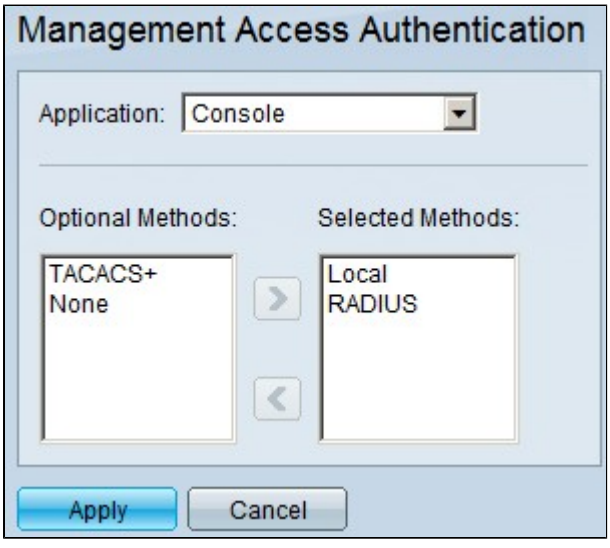

æ‰‹é † 4

[APPLY] ã,'ã,¯ãƒªãƒƒã,¯ã—ã¾ã™ã€,

翻訳について
シスコは世界中のユーザにそれぞれの言語でサポート コンテンツを提供するために、機械と人による翻訳を組み合わせて、本ドキュメントを翻訳しています。ただし、最高度の機械翻訳であっても、専門家による翻訳のような正確性は確保されません。シスコは、これら翻訳の正確性について法的責任を負いません。原典である英語版（リンクからアクセス可能）もあわせて参照することを推奨します。