

Ejemplo de Configuración de IPSec con Cliente VPN(Dirección IP asignada estática/dinámica) al Concentrador VPN 3000

Contenido

[Introducción](#)

[Prerequisites](#)

[Requirements](#)

[Componentes Utilizados](#)

[Diagrama de la red](#)

[Convenciones](#)

[Configurar el concentrador VPN 3000](#)

[Asignar una dirección IP estática a un usuario](#)

[Configure el cliente VPN](#)

[Verificación](#)

[Troubleshoot](#)

[Qué Puede Salir Mal](#)

[Cliente VPN](#)

[Concentrador VPN](#)

[Concentrador de la VPN 3000 – Buena muestra de depuración](#)

[Información Relacionada](#)

[Introducción](#)

Esta configuración de ejemplo muestra cómo formar un túnel IPsec desde una PC que ejecuta Cisco VPN Client (4.x y posteriores) (dirección IP asignada estática/dinámica) a un Cisco VPN 3000 Concentrador para permitir al usuario acceder de forma segura a la red dentro del VPN Concentrador.

Consulte [Uso de Cisco Secure ACS para Windows con el concentrador VPN 3000 - IPsec](#) para obtener más información sobre el mismo escenario con la autenticación RADIUS mediante Cisco ACS. Consulte [Configuración del Cisco VPN 3000 Concentrador con MS RADIUS](#) para saber más sobre el mismo escenario con autenticación MS-RADIUS.

[Prerequisites](#)

[Requirements](#)

No hay requisitos específicos para este documento.

Componentes Utilizados

La información que contiene este documento se basa en las siguientes versiones de software y hardware.

- Cisco VPN 3030 Concentrator versión 4.1.7.A
- Cisco VPN Client Version 4.x y posterior

Nota: Esta configuración se volvió a probar recientemente usando Cisco VPN Concentrator versión 4.7.2.H.

The information in this document was created from the devices in a specific lab environment. All of the devices used in this document started with a cleared (default) configuration. If your network is live, make sure that you understand the potential impact of any command.

Diagrama de la red

En este documento, se utiliza esta configuración de red:

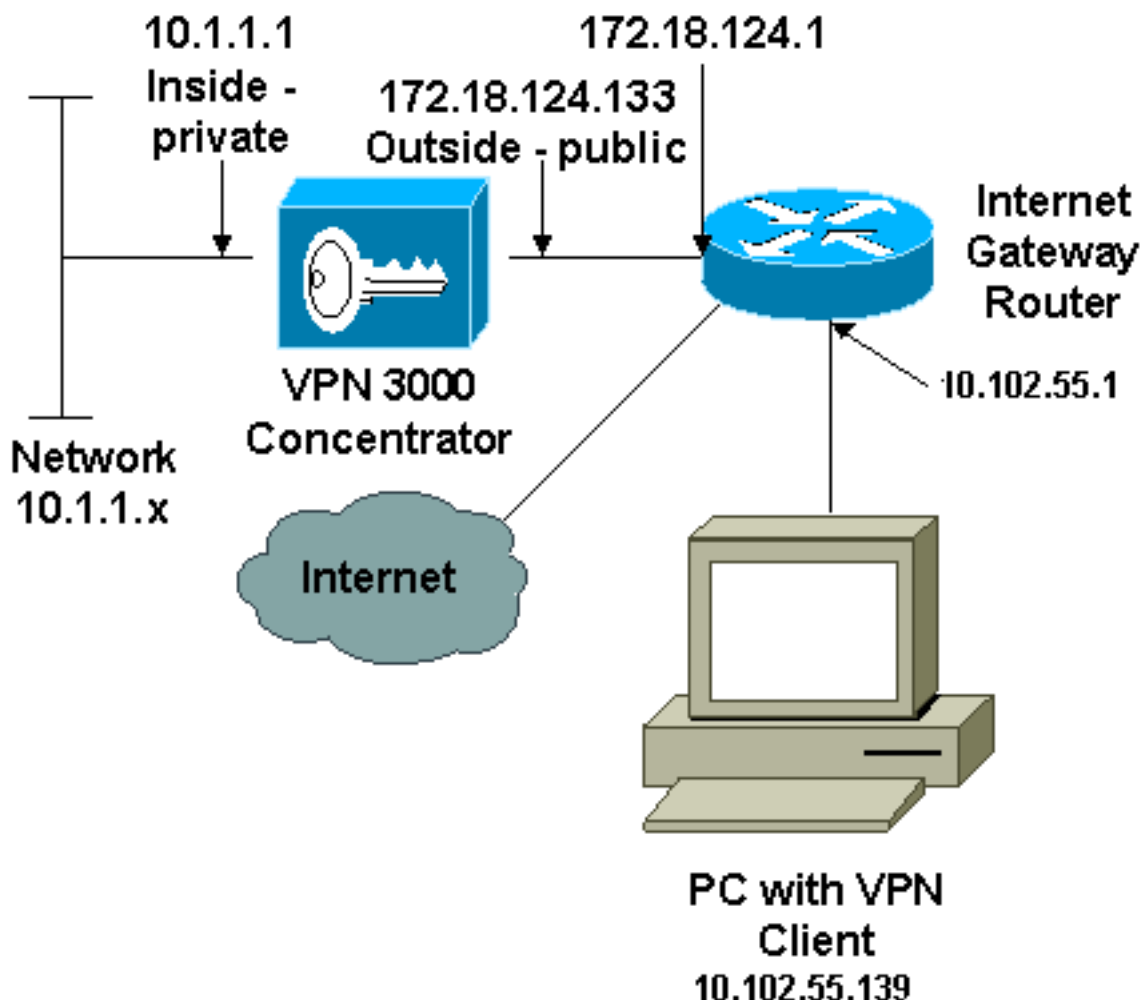

Nota: Los esquemas de direccionamiento IP utilizados en esta configuración no son legalmente enrutables en Internet. Son direcciones RFC 1918 que se utilizaron en un entorno de laboratorio.

Convenciones

Consulte Convenciones de Consejos Técnicos de Cisco para obtener más información sobre las convenciones sobre documentos.

[Configurar el concentrador VPN 3000](#)

Complete estos pasos para configurar el VPN 3000 Concentrator.

Nota: Debido a las limitaciones de espacio, algunas capturas de pantalla sólo muestran pantallas parciales.

1. Conéctese al puerto de la consola del concentrador VPN y verifique que haya direcciones IP asignadas a las interfaces Private (inside) y Public (outside). Además, verifique que haya una gateway predeterminada asignada para que el concentrador VPN pueda reenviar los paquetes para los destinos que no conoce a la gateway predeterminada (normalmente el router de gateway de Internet):

```
97 01/21/2005 12:18:50.300 SEV=3 PSH/23 RPT=1
PSH - Console user "admin" failed login
Login: admin
Password:
```

```
                Welcome to
                Cisco Systems
VPN 3000 Concentrator Series
                Command Line Interface
Copyright (C) 1998-2004 Cisco Systems, Inc.
```

```
1) Configuration
2) Administration
3) Monitoring
4) Save changes to Config file
5) Help Information
6) Exit
```

```
Main -> _
```

```
                Cisco Systems
                VPN 3000 Concentrator Series
                Command Line Interface
Copyright (C) 1998-2004 Cisco Systems, Inc.
```

- 1) Configuration
- 2) Administration
- 3) Monitoring
- 4) Save changes to Config file
- 5) Help Information
- 6) Exit

Main -> 1

- 1) Interface Configuration
- 2) System Management
- 3) User Management
- 4) Policy Management
- 5) Tunneling and Security
- 6) Back

Config -> 1

Esta tabla muestra las direcciones IP actuales.

- 5) Tunneling and Security
- 6) Back

Config -> 1

This table shows current IP addresses.

Intf	Status	IP Address/Subnet Mask	MAC Address
Ether1-Pri	UP	10.1.1.1/255.255.255.0	00.90.A4.00.06.94
Ether2-Pub	UP	172.18.124.133/255.255.255.0	00.90.A4.00.06.95
Ether3-Ext	Not Configured	0.0.0.0/0.0.0.0	

DNS Server(s): 10.1.0.121, 10.1.0.122

DNS Domain Name:

Default Gateway: 172.18.124.1

- 1) Configure Ethernet #1 (Private)
- 2) Configure Ethernet #2 (Public)
- 3) Configure Ethernet #3 (External)
- 4) Configure Power Supplies
- 5) Back

Interfaces ->

DNS Domain Name:
Default Gateway: 172.18.124.1

- 1) Configure Ethernet #1 (Private)
- 2) Configure Ethernet #2 (Public)
- 3) Configure Ethernet #3 (External)
- 4) Configure Power Supplies

5) Back

Interfaces -> 5

- 1) Interface Configuration
- 2) System Management
- 3) User Management
- 4) Policy Management
- 5) Tunneling and Security
- 6) Back

Config -> 2

- 1) Servers (Authentication, Authorization, Accounting, DNS, DHCP, etc.)
- 2) Address Management
- 3) IP Routing (static routes, OSPF, etc.)
- 4) Management Protocols (Telnet, TFTP, FTP, etc.)
- 5) Event Configuration
- 6) General Config (system name, time, etc.)
- 7) Client Update
- 8) Load Balancing Configuration
- 9) Back

System -> 3_

- 8) Load Balancing Configuration
- 9) Back

System -> 3

- 1) Static Routes
- 2) Default Gateways

- 3) OSPF
- 4) OSPF Areas
- 5) DHCP Parameters
- 6) Redundancy
- 7) Reverse Route Injection
- 8) DHCP Relay
- 9) Back

Routing -> 1

Static Routes

Destination	Mask	Metric	Destination
0.0.0.0	0.0.0.0	1	172.18.124.1
10.0.0.0	255.0.0.0	10	10.1.16.111
192.168.0.0	255.255.0.0	10	10.1.16.111

- 1) Add Static Route
- 2) Modify Static Route
- 3) Delete Static Route
- 4) Back

Routing ->

```
8) Load Balancing Configuration
9) Back

System -> 3

1) Static Routes
2) Default Gateways

3) OSPF
4) OSPF Areas
5) DHCP Parameters
6) Redundancy
7) Reverse Route Injection
8) DHCP Relay
9) Back

Routing -> 1

Static Routes
-----
Destination      Mask              Metric Destination
-----
0.0.0.0          0.0.0.0          1 172.18.124.1

1) Add Static Route
2) Modify Static Route
3) Delete Static Route
4) Back

Routing ->
```

2. Asegúrese de elegir la opción de filtro **Público** para la interfaz pública.



You are modifying the interface you are using to connect to this device. If you make any changes, you will break the connection and you will have to restart from the login screen.

Configuring Ethernet Interface 2 (Public).

General Parameters			
Sel	Attribute	Value	Description
<input type="radio"/>	Disabled		Select to disable this interface.
<input type="radio"/>	DHCP Client		Select to obtain the IP Address, Subnet Mask and Default Gateway via DHCP.
<input checked="" type="radio"/>	Static IP Addressing		Select to configure the IP Address and Subnet Mask.
	IP Address	192.168.1.2	Enter the IP Address and Subnet Mask for this interface.
	Subnet Mask	255.255.255.0	
	Public Interface	<input checked="" type="checkbox"/>	Check to make this interface a "public" interface.
	MAC Address	00.03.A0.89.BF.D1	The MAC address for this interface.
	Filter	2. Public (Default)	Select the filter for this interface.
	Speed	10/100 auto	Select the speed for this interface.

- Señale un navegador a la interfaz interna del VPN Concentrator y elija Configuration > System > Address Management > Address Pools > Add para asignar un rango disponible de direcciones IP. Especifique un rango de direcciones IP que no entren en conflicto con otros dispositivos de la red: **Nota:** Estas capturas de pantalla muestran la administración de la interfaz pública externa porque se agregaron filtros para permitir esto sólo en una configuración de laboratorio.

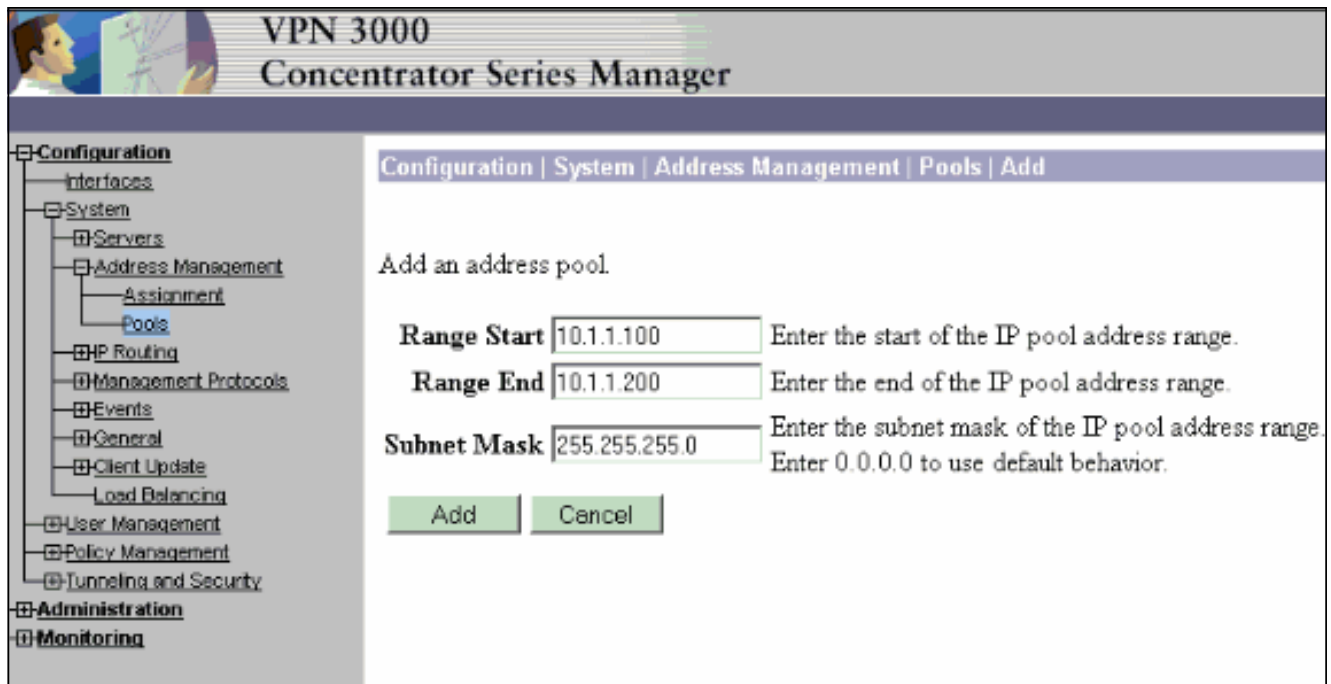

4. Elija Configuration > System > Address Management > **Assignment**, active la casilla de verificación Use Address Pools, y haga clic en Apply para indicar al concentrador VPN que utilice el conjunto.

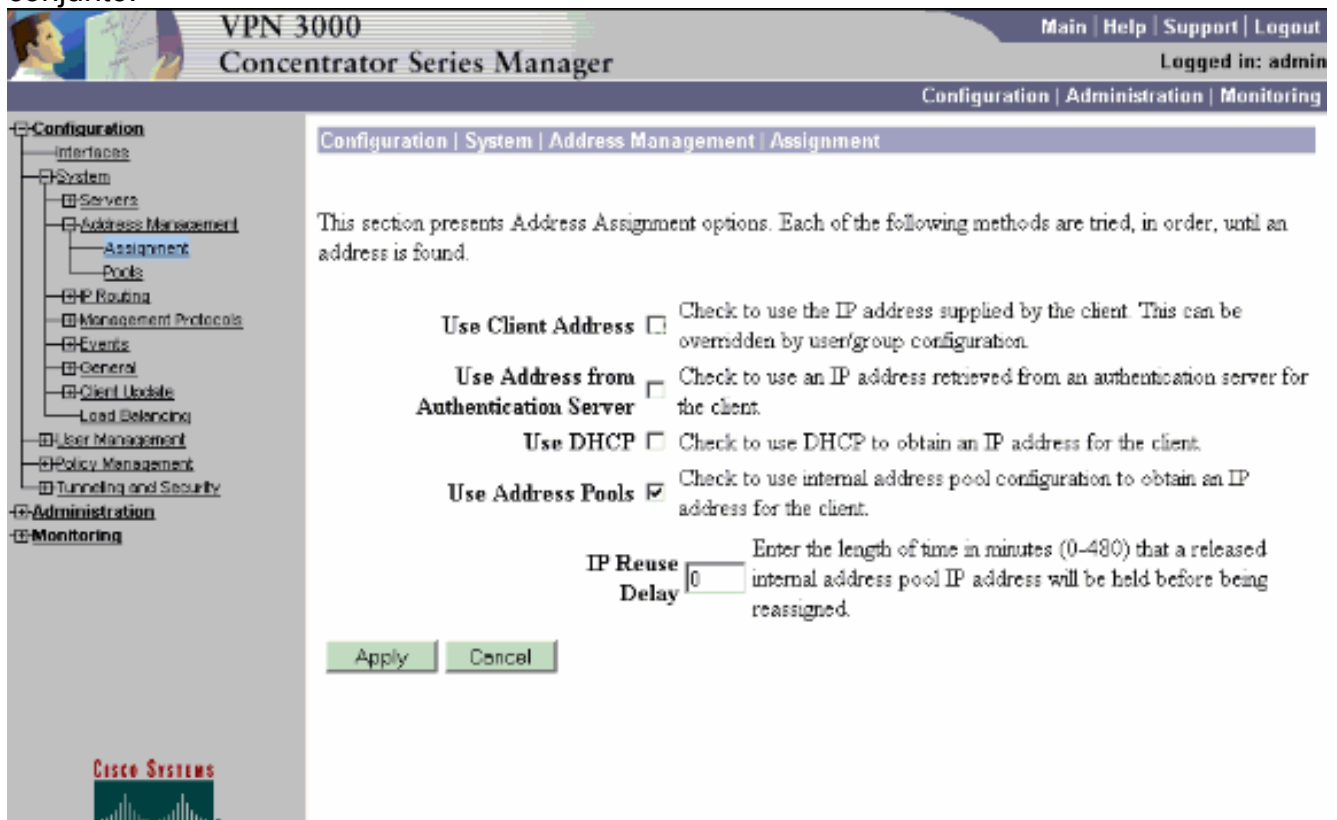

5. Elija Configuration > User Management > Groups > Add Group para configurar un grupo IPsec para los usuarios y definir un nombre de grupo y una contraseña. Este ejemplo utiliza group="ipsecgroup" con password/verify="cisco123":

VPN 3000 Concentrator Series Manager

Main | Help | Support | Logout

Logged in: admin

Configuration | Administration | Monitoring

Configuration | User Management | Groups | Add

This section lets you add a group. Check the **Inherit?** box to set a field that you want to default to the base group value. Uncheck the **Inherit?** box and enter a new value to override base group values.

Identity | General | IPsec | Client Config | Client FW | HW Client | PPTP/L2TP | WebVPN

Identity Parameters

Attribute	Value	Description
Group Name	ipsecgroup	Enter a unique name for the group.
Password	*****	Enter the password for the group.
Verify	*****	Verify the group's password.
Type	Internal	External groups are configured on an external authentication server (e.g. RADIUS). Internal groups are configured on the VPN 3000 Concentrator's Internal Database.

Add Cancel

CISCO SYSTEMS

6. En la ficha General del grupo, verifique que **IPSec** esté seleccionado.

VPN 3000 Concentrator Series Manager

Main | Help | Support | Logout

Logged in: admin

Configuration | Administration | Monitoring

Configuration | User Management | Groups | Modify Group

Secondary DNS	<input type="text"/>	<input checked="" type="checkbox"/>	secondary DNS server.
Primary WINS	<input type="text"/>	<input checked="" type="checkbox"/>	Enter the IP address of the primary WINS server.
Secondary WINS	<input type="text"/>	<input checked="" type="checkbox"/>	Enter the IP address of the secondary WINS server.
SEP Card Assignment	<input checked="" type="checkbox"/> SEP 1 <input checked="" type="checkbox"/> SEP 2 <input checked="" type="checkbox"/> SEP 3 <input checked="" type="checkbox"/> SEP 4	<input checked="" type="checkbox"/>	Select the SEP cards this group can be assigned to.
Tunneling Protocols	<input checked="" type="checkbox"/> PPTP <input checked="" type="checkbox"/> L2TP <input checked="" type="checkbox"/> IPSec <input type="checkbox"/> L2TP over IPSec <input checked="" type="checkbox"/> WebVPN	<input checked="" type="checkbox"/>	Select the tunneling protocols this group can connect with.
Strip Realm	<input type="checkbox"/>	<input checked="" type="checkbox"/>	Check to remove the realm qualifier of the username during authentication.
DHCP Network Scope	<input type="text"/>	<input checked="" type="checkbox"/>	Enter the IP sub-network to which users within this group will be assigned when using the concentrator as a DHCP Proxy.

Apply Cancel

CISCO SYSTEMS

7. En la ficha IPsec del grupo, verifique que la autenticación esté establecida en **Interna**. Elija **Configuration > User Management > Groups > Modify Group** y seleccione **ipsecgroup** en la opción Current Groups para hacerlo.

VPN 3000 Concentrator Series Manager

Main | Help | Support | Logout

Logged in: admin

Configuration | Administration | Monitoring

- Configuration
 - Interfaces
 - System
 - Servers
 - Address Management
 - Assignment
 - Pools
 - IP Routing
 - Management Protocols
 - Events
 - General
 - Client Update
 - Load Balancing
 - User Management
 - Base Group
 - Groups
 - Users
 - Policy Management
 - Tunneling and Security
- Administration
- Monitoring

Confidence Interval	300	<input checked="" type="checkbox"/>	a peer is permitted to idle before the VPN Concentrator checks to see if it is still connected.
Tunnel Type	Remote Access	<input checked="" type="checkbox"/>	Select the type of tunnel for this group. Update the Remote Access parameters below as needed.
Remote Access Parameters			
Group Lock	<input type="checkbox"/>	<input checked="" type="checkbox"/>	Lock users into this group.
Authentication	Internal	<input checked="" type="checkbox"/>	Select the authentication method for members of this group. This parameter does not apply to Individual User Authentication .
Authorization Type	None	<input checked="" type="checkbox"/>	If members of this group need authorization in addition to authentication, select an authorization method. If you configure

CISCO SYSTEMS

8. Elija **Configuration > User Management > Users > Add** y agregue un usuario al grupo definido previamente. En este ejemplo, el usuario es "ipsecuser" con la contraseña "xyz12345" en el grupo "ipsecgroup":

VPN 3000 Concentrator Series Manager

Main | Help | Support | Logout

Logged in: admin

Configuration | Administration | Monitoring

- Configuration
 - Interfaces
 - System
 - User Management
 - Base Group
 - Groups
 - Users
 - Policy Management
 - Tunneling and Security
- Administration
- Monitoring

Configuration | User Management | Users | Add

This section lets you add a user. Uncheck the **Inherit?** box and enter a new value to override group values.

Identity | General | IPsec | PPTP/L2TP

Identity Parameters		
Attribute	Value	Description
Username	ipsecuser	Enter a unique username.
Password	XXXXXXXX	Enter the user's password. The password must satisfy the group password requirements.
Verify	XXXXXXXX	Verify the user's password.
Group	ipsecgroup	Enter the group to which this user belongs.
IP Address		Enter the IP address assigned to this user.
Subnet Mask		Enter the subnet mask assigned to this user.

Add Cancel

CISCO SYSTEMS

[Asignar una dirección IP estática a un usuario](#)

Para asignar una dirección IP estática para el usuario VPN remoto cada vez que se conecta al concentrador de la serie VPN 3000, elija **Configuration > User Management > Users > Modify ipsecuser2 > identity**. En esta configuración para el usuario (ipsecuser2), la dirección IP estática 10.2.2.1/24 se asigna cada vez que el usuario se conecta.

Configuration | User Management | Users | Modify ipsecuser2

Check the **Inherit?** box to set a field that you want to default to the group value. Uncheck the **Inherit?** box and e values.

Identity Parameters		
Attribute	Value	Description
Username	ipsecuser2	Enter a unique username.
Password	XXXXXXXXXXXXXXXXXXXX	Enter the user's password. The password must satisfy the group password re.
Verify	XXXXXXXXXXXXXXXXXXXX	Verify the user's password.
Group	ipsecgroup	Enter the group to which this user belongs.
IP Address	10.2.2.1	Enter the IP address assigned to this user.
Subnet Mask	255.255.255.0	Enter the subnet mask assigned to this user.

Apply Cancel

Nota: Asegúrese de ir a **Configuration > System > Address Management > Assignment** para asegurarse de que el concentrador VPN proporciona la dirección IP asignada. Marque **Usar dirección del servidor de autenticación** para asignar direcciones IP recuperadas de un servidor de autenticación por usuario. La dirección IP y la máscara de subred ingresadas en la ficha Identity Parameters en la ventana **User Management > Users > Add or Modify** se considera que se encuentran en el servidor de autenticación interno.

Configuration | System | Address Management | Assignment

This section presents Address Assignment options. Each of the following methods are tried, in order, until an address is found.

Use Client Address Check to use the IP address supplied by the client. This can be overridden by user/group configuration.

Use Address from Authentication Server Check to use an IP address retrieved from an authentication server for the client.

Use DHCP Check to use DHCP to obtain an IP address for the client.

Use Address Pools Check to use internal address pool configuration to obtain an IP address for the client.

IP Reuse Delay Enter the length of time in minutes (0-480) that a released internal address pool IP address will be held before being reassigned.

Apply Cancel

Configure el cliente VPN

Complete estos pasos para configurar el VPN Client.

1. Haga clic en **Nuevo** para crear una nueva entrada de conexión.

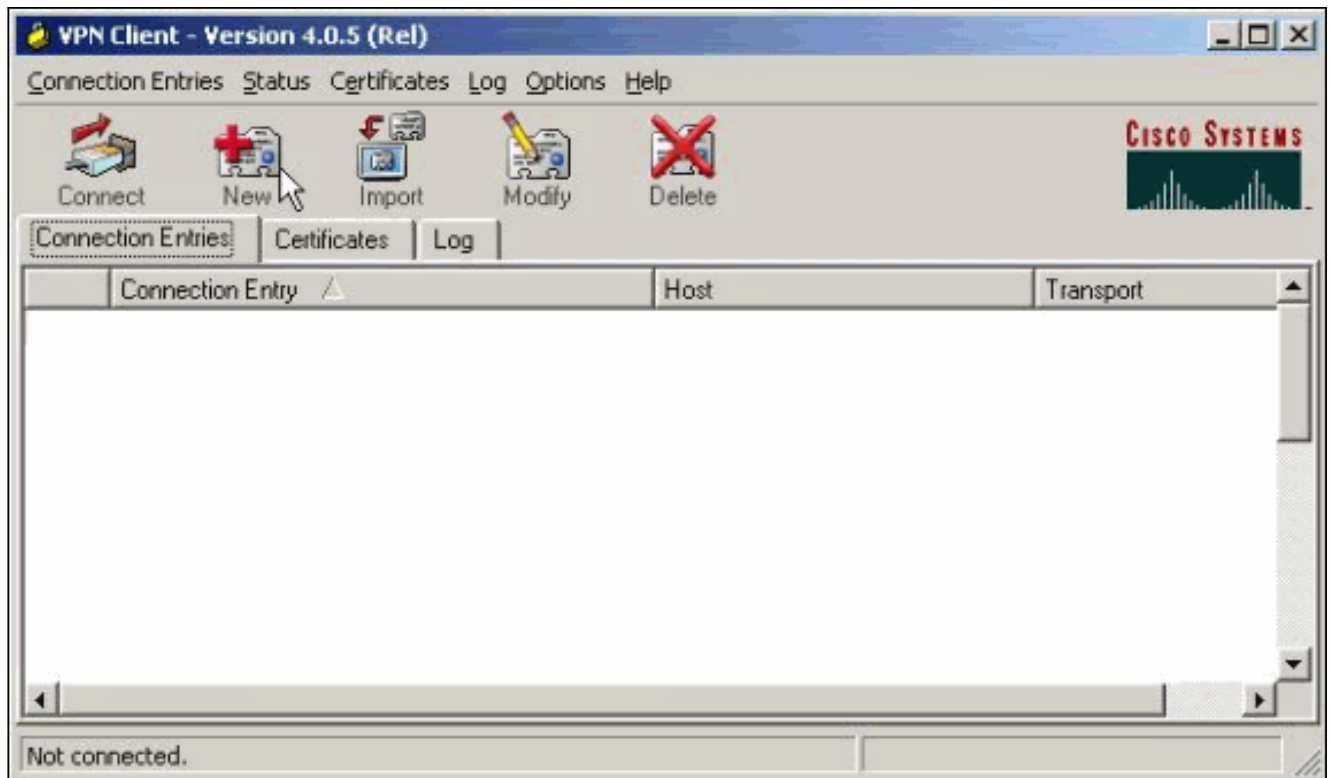

2. Asigne un nombre a la conexión, introduzca la dirección IP de la interfaz pública del concentrador VPN y proporcione las credenciales del grupo. En este caso, el Nombre es **ipsecgrou** y la Contraseña es **cisco123**. Haga clic en **Guardar** cuando haya

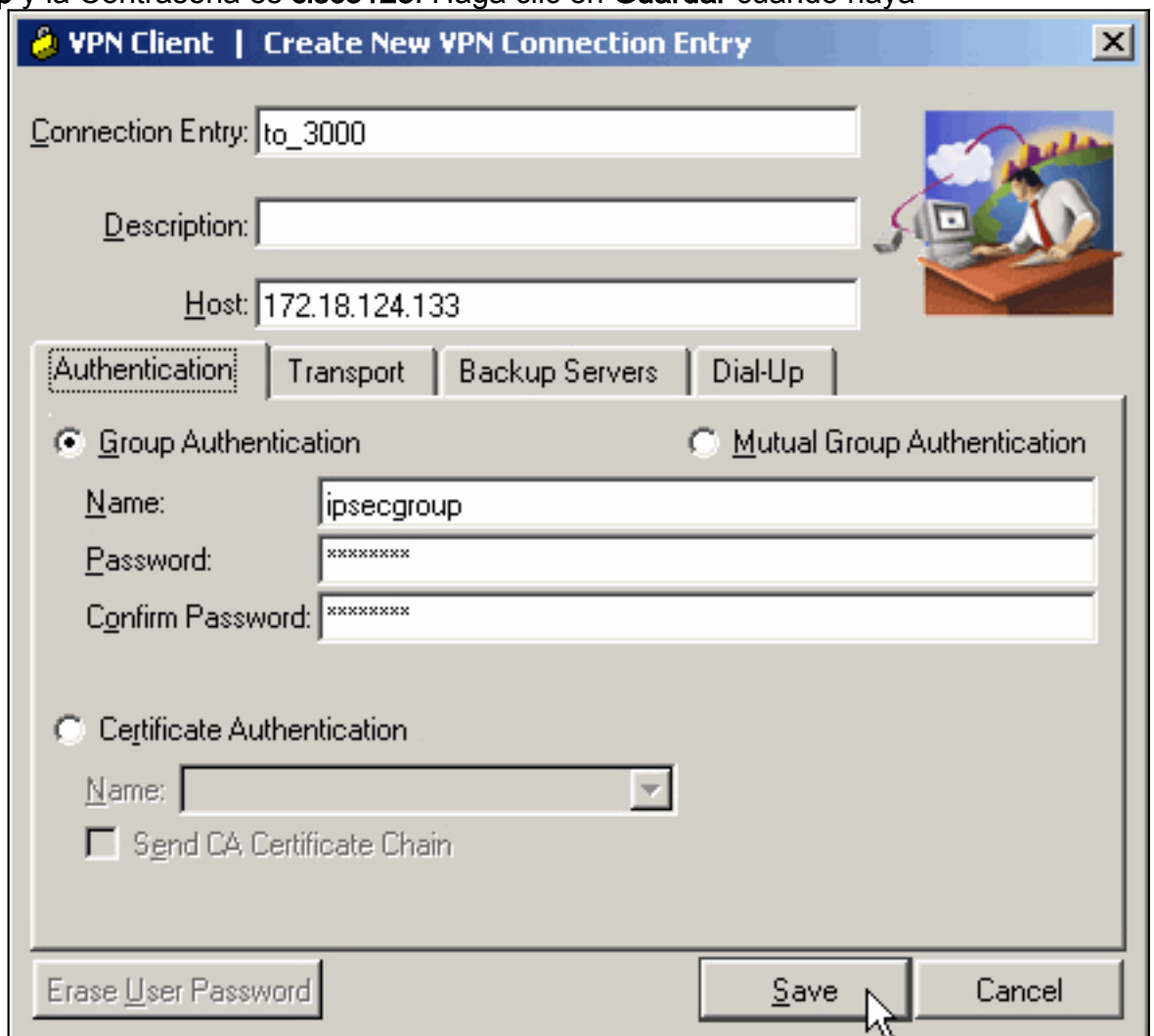

terminado.

3. Seleccione la entrada de conexión de la lista y haga clic en **Conectar**. Cuando se le solicite el nombre de usuario/contraseña, introduzca su nombre de

usuario/contraseña.

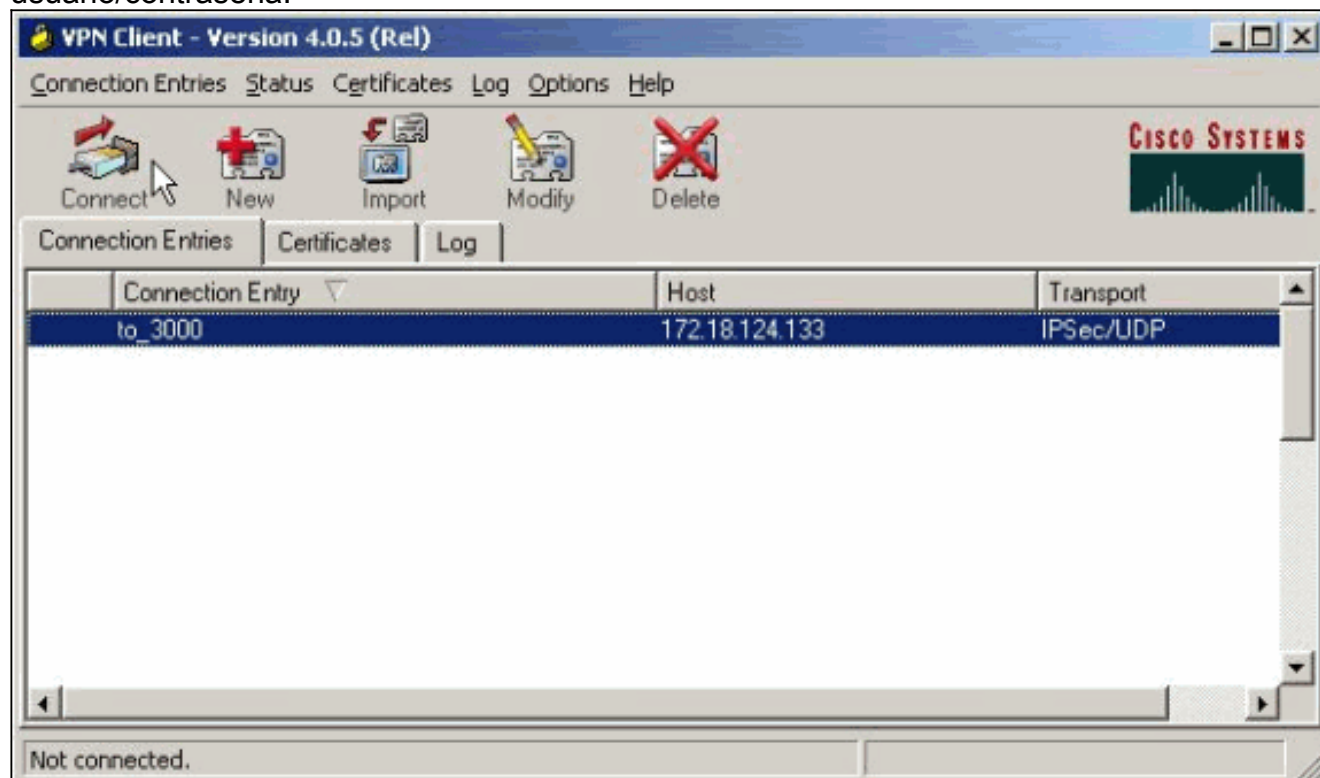

Verificación

Actualmente, no hay un procedimiento de verificación disponible para esta configuración.

Troubleshoot

Estas secciones proporcionan información que puede utilizar para resolver problemas de configuración.

[La herramienta Output Interpreter Tool \(clientes registrados solamente\) \(OIT\) soporta ciertos comandos show.](#) Utilice la OIT para ver un análisis del resultado del comando show.

Nota: Consulte [Información Importante sobre Comandos Debug](#) antes de ejecutar los comandos debug.

Qué Puede Salir Mal

Estos son posibles errores que pueden ocurrir. Vea las secciones [VPN Client](#) y [VPN Concentrator](#) para las resoluciones de estos errores.

- Un usuario recibe el mensaje `No se puede negociar IPSec o el host no respondió.` El debug de VPN 3000 muestra:

```
14 02/20/2001 08:59:29.100 SEV=4 IKE/22 RPT=5 10.102.55.139  
No Group found matching badgroup for Pre-shared key peer 10.102.55.139
```

Causa habitual: El usuario intenta conectarse con un nombre de grupo que no está configurado.

- Un usuario no puede conectarse y el debug de VPN 3000 muestra:
`Filter missing on interface 2, IKE data from Peer x.x.x.x dropped`

Causa habitual: Falta el filtro en la interfaz pública. Normalmente es el filtro "público" (pero puede ser el filtro privado; "ninguno" no es válido). Elija **Configuration > Interfaces > Ethernet 2 > Filter** y haga el filtro "public" u otro valor (es decir, no "none"). Vea la [sección de configuración](#) de este documento para obtener más información sobre cómo configurar el filtro.

- Un usuario no puede conectarse y ve que `No se puede negociar IPSec o el host no respondió`. El debug de VPN 3000 muestra:

```
Terminating connection attempt: IPSEC not permitted for group >group<
```

Causa habitual: IPSec no está seleccionado en el grupo. Elija **Configuration > User Management > Groups > <group> > Modify > General** y verifique que se haya seleccionado IPSec en Tunneling Protocols.

- Un usuario no puede conectarse después de varios intentos y ver `Error de autenticación de usuario`. El debug de VPN 3000 muestra:

```
Authentication rejected: Reason = User was not found handle = 14, server = Internal, user = <user>
```

Causa habitual: El usuario no existe en la base de datos de usuarios. Asegúrese de introducir el nombre de usuario correcto cuando aparezca la ventana de autenticación de usuario.

- Los usuarios no pueden conectarse y la depuración de VPN 3000 muestra:

```
Filter missing on interface 0, IKE data from Peer x.x.x.x dropped
```

Causa habitual: Falta la ruta predeterminada. Asegúrese de que hay una ruta predeterminada en la configuración. Elija **Configuration > System > IP routing > Default Gateway** y especifique el gateway predeterminado.

- Un usuario no puede conectarse y ve que `el par remoto ha finalizado su conexión IPSec`. El debug de VPN 3000 muestra:

```
User [ <user> ]  
IKE rcv'd FAILED IP Addr status!
```

Causa habitual: No hay ninguna opción marcada para dar al VPN Client una dirección IP. Elija **Configuration > System > Address Management > Address Assignment** y seleccione una opción.

- Un usuario no puede conectarse y ve `error en la autenticación de usuario`. El debug de VPN 3000 muestra:

```
The calculated HASH doesn't match the received value
```

Causa habitual: La contraseña del grupo en el VPN Client es diferente a la contraseña configurada en el VPN Concentrator. Verifique la contraseña tanto en el VPN Client como en el Concentrator.

- Ha configurado el conjunto VPN para los recursos detrás del concentrador VPN. Puede acceder a los recursos pero no puede hacer ping con ellos. **Causa habitual:** Hay un PIX detrás del concentrador VPN que bloquea los paquetes ICMP. Inicie sesión en ese PIX y aplique una **lista de acceso** para habilitar los paquetes ICMP.
- No hay depuraciones de concentrador VPN y todos o algunos usuarios no pueden conectarse. El filtro público predeterminado del concentrador VPN contiene reglas para permitir este tráfico: `Protocolo = UDP, puerto = 500` `Protocolo = UDP, puerto = 10000` `Protocolo = ESP` `Protocolo = AHS` Si los filtros del VPN Concentrator permiten este tráfico, entonces un dispositivo entre el VPN Client y el VPN Concentrator puede estar bloqueando algunos de estos puertos (quizás un firewall). Para verificar, intente conectarse al concentrador VPN desde la red inmediatamente fuera del concentrador VPN. Si esto funciona, un dispositivo entre el VPN Client PC y el VPN Concentrator está bloqueando el tráfico.

- Un usuario no puede conectarse y ve estos registros:

```
07/10/2006 11:48:59.280 SEV=4 IKE/0 RPT=141 10.86.190.92  
Group [NYMVPN]
```

received an unencrypted packet when crypto active!! Dropping packet

Causa habitual: Nombre de grupo o contraseña definidos incorrectamente. Vuelva a crear el nuevo nombre de grupo y contraseña en el VPN 3000 Concentrator para el VPN Client.

- Un usuario puede hacer ping o realizar Telnet a un host detrás del concentrador VPN, pero el usuario no puede utilizar el Escritorio remoto (RDP) ni aplicaciones similares. **Causa habitual:** El filtro Público no está habilitado en la interfaz pública. Vea el paso 2 en la sección [Configuración del concentrador VPN 3000](#) de este documento.
- Un usuario puede conectarse, pero no se pasa tráfico a través del túnel VPN. **Causa habitual:** NAT-Transparency no está habilitado. En muchos casos, el cliente VPN está detrás de un dispositivo PAT. PAT se basa en los números de puerto TCP y UDP para conservar el espacio de dirección. Pero ESP, que encapsula el tráfico VPN, es un protocolo separado de TCP o UDP. Esto significa que muchos dispositivos PAT no pueden manejar el tráfico ESP. NAT-T encapsula los paquetes ESP en los paquetes UDP lo que les permite pasar fácilmente a través de un dispositivo PAT. Por lo tanto, para permitir que el tráfico ESP fluya a través de un dispositivo PAT, necesita habilitar NAT-T en el concentrador. Refiérase a [Configuración del Modo Transparente NAT para IPsec en el Concentrador VPN 3000](#) para obtener más información.

[Cliente VPN](#)

Elija Inicio > Programas > Cisco Systems VPN 3000 Client > Visor de registro para activar el visor de registro.

[Concentrador VPN](#)

Elija Configuration > System > Events > Classes para activar este debug si hay fallas de conexión de eventos:

- AUTH - Gravedad para registrar 1-13
- AUTHDBG - Gravedad para registrar 1-13
- IKE: gravedad para registrar 1-13
- IKEDBG - Gravedad para registrar 1-13
- IPSEC - Gravedad para registrar 1-13
- IPSECDBG - Gravedad para el registro 1-13

Nota: Si es necesario, se puede agregar AUTHDECODE, IKEDECODE, IPSECDECODE más adelante.

Consulte [Resolución de Problemas de Conexión en el VPN 3000 Concentrator](#) para obtener detalles adicionales sobre la resolución de problemas.

Configuration | System | Events | Classes

This section lets you configure special handling of specific event classes.

Click the **Add** button to add an event class, or select an event class and click **Modify** or **Delete**.

[Click here to configure general event parameters.](#)

Configured Event Classes Actions

AUTH	
AUTHDBG	
IKE	
IKEDBG	
IPSEC	<input type="button" value="Add"/>
IPSECDBG	<input type="button" value="Modify"/>
	<input type="button" value="Delete"/>

Elija Monitoring > Filterable Event Log para ver el registro.

[Concentrador de la VPN 3000 – Buena muestra de depuración](#)

```
1 02/07/2002 08:00:13.320 SEV=8 IKEDBG/0 RPT=69 172.18.124.241
RECEIVED Message (msgid=0) with payloads :
HDR + SA (1) + KE (4) + NONCE (10) + ID (5) + VENDOR (13) + VENDOR (13) + VENDOR
(13) + NONE (0) ... total length : 562
```

```
4 02/07/2002 08:00:13.320 SEV=9 IKEDBG/0 RPT=70 172.18.124.241
processing SA payload
```

5 02/07/2002 08:00:13.320 SEV=9 IKEDBG/0 RPT=71 172.18.124.241
processing ke payload

6 02/07/2002 08:00:13.320 SEV=9 IKEDBG/0 RPT=72 172.18.124.241
processing ISA_KE

7 02/07/2002 08:00:13.320 SEV=9 IKEDBG/1 RPT=7 172.18.124.241
processing nonce payload

8 02/07/2002 08:00:13.320 SEV=9 IKEDBG/1 RPT=8 172.18.124.241
Processing ID

9 02/07/2002 08:00:13.320 SEV=9 IKEDBG/47 RPT=4 172.18.124.241
processing VID payload

10 02/07/2002 08:00:13.320 SEV=9 IKEDBG/49 RPT=4 172.18.124.241
Received xauth V6 VID

11 02/07/2002 08:00:13.320 SEV=9 IKEDBG/47 RPT=5 172.18.124.241
processing VID payload

12 02/07/2002 08:00:13.320 SEV=9 IKEDBG/49 RPT=5 172.18.124.241
Received DPD VID

13 02/07/2002 08:00:13.320 SEV=9 IKEDBG/47 RPT=6 172.18.124.241
processing VID payload

14 02/07/2002 08:00:13.320 SEV=9 IKEDBG/49 RPT=6 172.18.124.241
Received Cisco Unity client VID

15 02/07/2002 08:00:13.320 SEV=9 IKEDBG/23 RPT=2 172.18.124.241
Starting group lookup for peer 172.18.124.241

16 02/07/2002 08:00:13.320 SEV=8 AUTHDBG/1 RPT=2
AUTH_Open() returns 136

17 02/07/2002 08:00:13.320 SEV=7 AUTH/12 RPT=2
Authentication session opened: handle = 136

18 02/07/2002 08:00:13.320 SEV=8 AUTHDBG/3 RPT=2
AUTH_PutAttrTable(136, 728a84)

19 02/07/2002 08:00:13.320 SEV=8 AUTHDBG/6 RPT=2
AUTH_GroupAuthenticate(136, 9b143bc, 482fb0)

20 02/07/2002 08:00:13.320 SEV=8 AUTHDBG/59 RPT=2
AUTH_BindServer(9a08630, 0, 0)

21 02/07/2002 08:00:13.320 SEV=9 AUTHDBG/69 RPT=2
Auth Server 16b3fa0 has been bound to ACB 9a08630, sessions = 1

22 02/07/2002 08:00:13.320 SEV=8 AUTHDBG/65 RPT=2
AUTH_CreateTimer(9a08630, 0, 0)

23 02/07/2002 08:00:13.320 SEV=9 AUTHDBG/72 RPT=2
Reply timer created: handle = 3B2001B

24 02/07/2002 08:00:13.320 SEV=8 AUTHDBG/61 RPT=2
AUTH_BuildMsg(9a08630, 0, 0)

25 02/07/2002 08:00:13.320 SEV=8 AUTHDBG/64 RPT=2
AUTH_StartTimer(9a08630, 0, 0)

26 02/07/2002 08:00:13.320 SEV=9 AUTHDBG/73 RPT=2

Reply timer started: handle = 3B2001B, timestamp = 10085308, timeout = 30000

27 02/07/2002 08:00:13.320 SEV=8 AUTHDBG/62 RPT=2
AUTH_SndRequest(9a08630, 0, 0)

28 02/07/2002 08:00:13.320 SEV=8 AUTHDBG/50 RPT=3
IntDB_Decode(62b6d00, 115)

29 02/07/2002 08:00:13.320 SEV=8 AUTHDBG/47 RPT=3
IntDB_Xmt(9a08630)

30 02/07/2002 08:00:13.320 SEV=9 AUTHDBG/71 RPT=2
xmit_cnt = 1

31 02/07/2002 08:00:13.320 SEV=8 AUTHDBG/47 RPT=4
IntDB_Xmt(9a08630)

32 02/07/2002 08:00:13.420 SEV=8 AUTHDBG/49 RPT=2
IntDB_Match(9a08630, 2ebe71c)

33 02/07/2002 08:00:13.420 SEV=8 AUTHDBG/63 RPT=2
AUTH_RcvReply(9a08630, 0, 0)

34 02/07/2002 08:00:13.420 SEV=8 AUTHDBG/50 RPT=4
IntDB_Decode(2ebe71c, 44)

35 02/07/2002 08:00:13.420 SEV=8 AUTHDBG/48 RPT=2
IntDB_Rcv(9a08630)

36 02/07/2002 08:00:13.420 SEV=8 AUTHDBG/66 RPT=2
AUTH_DeleteTimer(9a08630, 0, 0)

37 02/07/2002 08:00:13.420 SEV=9 AUTHDBG/74 RPT=2
Reply timer stopped: handle = 3B2001B, timestamp = 10085318

38 02/07/2002 08:00:13.420 SEV=8 AUTHDBG/58 RPT=2
AUTH_Callback(9a08630, 0, 0)

39 02/07/2002 08:00:13.420 SEV=6 AUTH/41 RPT=2 172.18.124.241
Authentication successful: handle = 136, server = Internal, group = ipsecgroup

40 02/07/2002 08:00:13.420 SEV=7 IKEDBG/0 RPT=73 172.18.124.241
Group [ipsecgroup]
Found Phase 1 Group (ipsecgroup)

41 02/07/2002 08:00:13.420 SEV=8 AUTHDBG/4 RPT=2
AUTH_GetAttrTable(136, 728c4c)

42 02/07/2002 08:00:13.420 SEV=7 IKEDBG/14 RPT=2 172.18.124.241
Group [ipsecgroup]
Authentication configured for Internal

43 02/07/2002 08:00:13.420 SEV=8 AUTHDBG/2 RPT=2
AUTH_Close(136)

44 02/07/2002 08:00:13.420 SEV=9 IKEDBG/0 RPT=74 172.18.124.241
Group [ipsecgroup]
processing IKE SA

45 02/07/2002 08:00:13.420 SEV=8 IKEDBG/0 RPT=75 172.18.124.241
Group [ipsecgroup]
Proposal # 1, Transform # 1, Type ISAKMP, Id IKE
Parsing received transform:
Phase 1 failure against global IKE proposal # 1:

Mismatched attr types for class Hash Alg:
Rcv'd: SHA
Cfg'd: MD5

53 02/07/2002 08:00:13.420 SEV=8 IKEDBG/0 RPT=76 172.18.124.241
Group [ipsecgroup]
Phase 1 failure against global IKE proposal # 2:
Mismatched attr types for class Hash Alg:
Rcv'd: SHA
Cfg'd: MD5

53 02/07/2002 08:00:13.420 SEV=8 IKEDBG/0 RPT=77 172.18.124.241
Group [ipsecgroup]
Phase 1 failure against global IKE proposal # 3:
Mismatched attr types for class DH Group:
Rcv'd: Oakley Group 2
Cfg'd: Oakley Group 1

57 02/07/2002 08:00:13.420 SEV=8 IKEDBG/0 RPT=78 172.18.124.241
Group [ipsecgroup]
Phase 1 failure against global IKE proposal # 4:
Mismatched attr types for class DH Group:
Rcv'd: Oakley Group 2
Cfg'd: Oakley Group 1

61 02/07/2002 08:00:13.420 SEV=8 IKEDBG/0 RPT=79 172.18.124.241
Group [ipsecgroup]
Phase 1 failure against global IKE proposal # 5:
Mismatched attr types for class DH Group:
Rcv'd: Oakley Group 2
Cfg'd: Oakley Group 7

65 02/07/2002 08:00:13.420 SEV=8 IKEDBG/0 RPT=80 172.18.124.241
Group [ipsecgroup]
Phase 1 failure against global IKE proposal # 6:
Mismatched attr types for class Hash Alg:
Rcv'd: SHA
Cfg'd: MD5

68 02/07/2002 08:00:13.420 SEV=7 IKEDBG/28 RPT=2 172.18.124.241
Group [ipsecgroup]
IKE SA Proposal # 1, Transform # 2 acceptable
Matches global IKE entry # 1

70 02/07/2002 08:00:13.420 SEV=8 AUTHDBG/60 RPT=2
AUTH_UnbindServer(9a08630, 0, 0)

71 02/07/2002 08:00:13.420 SEV=9 AUTHDBG/70 RPT=2
Auth Server 16b3fa0 has been unbound from ACB 9a08630, sessions = 0

72 02/07/2002 08:00:13.420 SEV=8 AUTHDBG/10 RPT=2
AUTH_Int_FreeAuthCB(9a08630)

73 02/07/2002 08:00:13.420 SEV=7 AUTH/13 RPT=2
Authentication session closed: handle = 136

74 02/07/2002 08:00:13.450 SEV=9 IKEDBG/0 RPT=81 172.18.124.241

Group [ipsecgroup]
constructing ISA_SA for isakmp

75 02/07/2002 08:00:13.450 SEV=9 IKEDBG/0 RPT=82 172.18.124.241
Group [ipsecgroup]
constructing ke payload

76 02/07/2002 08:00:13.450 SEV=9 IKEDBG/1 RPT=9 172.18.124.241
Group [ipsecgroup]
constructing nonce payload

77 02/07/2002 08:00:13.450 SEV=9 IKEDBG/0 RPT=83 172.18.124.241
Group [ipsecgroup]
Generating keys for Responder...

78 02/07/2002 08:00:13.450 SEV=9 IKEDBG/1 RPT=10 172.18.124.241
Group [ipsecgroup]
constructing ID

79 02/07/2002 08:00:13.450 SEV=9 IKEDBG/0 RPT=84
Group [ipsecgroup]
construct hash payload

80 02/07/2002 08:00:13.450 SEV=9 IKEDBG/0 RPT=85 172.18.124.241
Group [ipsecgroup]
computing hash

81 02/07/2002 08:00:13.450 SEV=9 IKEDBG/46 RPT=5 172.18.124.241
Group [ipsecgroup]
constructing Cisco Unity VID payload

82 02/07/2002 08:00:13.450 SEV=9 IKEDBG/46 RPT=6 172.18.124.241
Group [ipsecgroup]
constructing xauth V6 VID payload

83 02/07/2002 08:00:13.450 SEV=9 IKEDBG/46 RPT=7 172.18.124.241
Group [ipsecgroup]
constructing dpd vid payload

84 02/07/2002 08:00:13.450 SEV=9 IKEDBG/46 RPT=8 172.18.124.241
Group [ipsecgroup]
constructing VID payload

85 02/07/2002 08:00:13.450 SEV=9 IKEDBG/48 RPT=2 172.18.124.241
Group [ipsecgroup]
Send Altiga GW VID

86 02/07/2002 08:00:13.450 SEV=8 IKEDBG/0 RPT=86 172.18.124.241
SENDING Message (msgid=0) with payloads :
HDR + SA (1) + KE (4) + NONCE (10) + ID (5) + HASH (8) + VENDOR (13) + VENDOR (13) + VENDOR (13) + VENDOR (13) + NONE (0) ... total length : 344

89 02/07/2002 08:00:13.480 SEV=8 IKEDBG/0 RPT=87 172.18.124.241
RECEIVED Message (msgid=0) with payloads :
HDR + HASH (8) + NOTIFY (11) + NONE (0) ... total length : 76

91 02/07/2002 08:00:13.480 SEV=9 IKEDBG/0 RPT=88 172.18.124.241
Group [ipsecgroup]
processing hash

92 02/07/2002 08:00:13.480 SEV=9 IKEDBG/0 RPT=89 172.18.124.241
Group [ipsecgroup]
computing hash

93 02/07/2002 08:00:13.480 SEV=9 IKEDBG/0 RPT=90 172.18.124.241
Group [ipsecgroup]
Processing Notify payload

94 02/07/2002 08:00:13.480 SEV=9 IKEDBG/0 RPT=91 172.18.124.241
Group [ipsecgroup]

constructing blank hash

95 02/07/2002 08:00:13.480 SEV=9 IKEDBG/0 RPT=92 172.18.124.241
Group [lipsecgroup]
constructing qm hash

96 02/07/2002 08:00:13.480 SEV=8 IKEDBG/0 RPT=93 172.18.124.241
SENDING Message (msgid=ec88ba81) with payloads :
HDR + HASH (8) + ATTR (14) + NONE (0) ... total length : 100

98 02/07/2002 08:00:21.810 SEV=8 IKEDBG/0 RPT=94 172.18.124.241
RECEIVED Message (msgid=ec88ba81) with payloads :
HDR + HASH (8) + ATTR (14) + NONE (0) ... total length : 85

100 02/07/2002 08:00:21.810 SEV=9 IKEDBG/1 RPT=11
process_attr(): Enter!

101 02/07/2002 08:00:21.810 SEV=9 IKEDBG/1 RPT=12
Processing MODE_CFG Reply attributes.

102 02/07/2002 08:00:21.810 SEV=8 AUTHDBG/1 RPT=3
AUTH_Open() returns 137

103 02/07/2002 08:00:21.810 SEV=7 AUTH/12 RPT=3
Authentication session opened: handle = 137

104 02/07/2002 08:00:21.810 SEV=8 AUTHDBG/3 RPT=3
AUTH_PutAttrTable(137, 728a84)

105 02/07/2002 08:00:21.810 SEV=8 AUTHDBG/5 RPT=1
AUTH_Authenticate(137, 50093bc, 4b5708)

106 02/07/2002 08:00:21.810 SEV=8 AUTHDBG/59 RPT=3
AUTH_BindServer(9b1544c, 0, 0)

107 02/07/2002 08:00:21.810 SEV=9 AUTHDBG/69 RPT=3
Auth Server 16b3fa0 has been bound to ACB 9b1544c, sessions = 1

108 02/07/2002 08:00:21.810 SEV=8 AUTHDBG/65 RPT=3
AUTH_CreateTimer(9b1544c, 0, 0)

109 02/07/2002 08:00:21.810 SEV=9 AUTHDBG/72 RPT=3
Reply timer created: handle = 3B4001A

110 02/07/2002 08:00:21.810 SEV=8 AUTHDBG/61 RPT=3
AUTH_BuildMsg(9b1544c, 0, 0)

111 02/07/2002 08:00:21.810 SEV=8 AUTHDBG/64 RPT=3
AUTH_StartTimer(9b1544c, 0, 0)

112 02/07/2002 08:00:21.810 SEV=9 AUTHDBG/73 RPT=3
Reply timer started: handle = 3B4001A, timestamp = 10086157, timeout = 30000

113 02/07/2002 08:00:21.810 SEV=8 AUTHDBG/62 RPT=3
AUTH_SndRequest(9b1544c, 0, 0)

114 02/07/2002 08:00:21.810 SEV=8 AUTHDBG/50 RPT=5
IntDB_Decode(62b6d00, 102)

115 02/07/2002 08:00:21.810 SEV=8 AUTHDBG/47 RPT=5
IntDB_Xmt(9b1544c)

116 02/07/2002 08:00:21.810 SEV=9 AUTHDBG/71 RPT=3
xmit_cnt = 1

117 02/07/2002 08:00:21.810 SEV=8 AUTHDBG/47 RPT=6
IntDB_Xmt(9b1544c)

118 02/07/2002 08:00:21.910 SEV=8 AUTHDBG/49 RPT=3
IntDB_Match(9b1544c, 2ebe71c)

119 02/07/2002 08:00:21.910 SEV=8 AUTHDBG/63 RPT=3
AUTH_RcvReply(9b1544c, 0, 0)

120 02/07/2002 08:00:21.910 SEV=8 AUTHDBG/50 RPT=6
IntDB_Decode(2ebe71c, 62)

121 02/07/2002 08:00:21.910 SEV=8 AUTHDBG/48 RPT=3
IntDB_Rcv(9b1544c)

122 02/07/2002 08:00:21.910 SEV=8 AUTHDBG/66 RPT=3
AUTH_DeleteTimer(9b1544c, 0, 0)

123 02/07/2002 08:00:21.910 SEV=9 AUTHDBG/74 RPT=3
Reply timer stopped: handle = 3B4001A, timestamp = 10086167

124 02/07/2002 08:00:21.910 SEV=8 AUTHDBG/58 RPT=3
AUTH_Callback(9b1544c, 0, 0)

125 02/07/2002 08:00:21.910 SEV=6 AUTH/4 RPT=1 172.18.124.241
Authentication successful: handle = 137, server = Internal, user = ipsecuser

126 02/07/2002 08:00:21.910 SEV=8 AUTHDBG/3 RPT=4
AUTH_PutAttrTable(137, 1861c60)

127 02/07/2002 08:00:21.910 SEV=8 AUTHDBG/60 RPT=3
AUTH_UnbindServer(9b1544c, 0, 0)

128 02/07/2002 08:00:21.910 SEV=9 AUTHDBG/70 RPT=3
Auth Server 16b3fa0 has been unbound from ACB 9b1544c, sessions = 0

129 02/07/2002 08:00:21.910 SEV=8 AUTHDBG/59 RPT=4
AUTH_BindServer(9b1544c, 0, 0)

130 02/07/2002 08:00:21.910 SEV=9 AUTHDBG/69 RPT=4
Auth Server 16b3fa0 has been bound to ACB 9b1544c, sessions = 1

131 02/07/2002 08:00:21.910 SEV=8 AUTHDBG/65 RPT=4
AUTH_CreateTimer(9b1544c, 0, 0)

132 02/07/2002 08:00:21.910 SEV=9 AUTHDBG/72 RPT=4
Reply timer created: handle = 3B5001A

133 02/07/2002 08:00:21.910 SEV=8 AUTHDBG/61 RPT=4
AUTH_BuildMsg(9b1544c, 0, 0)

134 02/07/2002 08:00:21.910 SEV=8 AUTHDBG/64 RPT=4
AUTH_StartTimer(9b1544c, 0, 0)

135 02/07/2002 08:00:21.910 SEV=9 AUTHDBG/73 RPT=4
Reply timer started: handle = 3B5001A, timestamp = 10086167, timeout = 30000

136 02/07/2002 08:00:21.910 SEV=8 AUTHDBG/62 RPT=4
AUTH_SndRequest(9b1544c, 0, 0)

137 02/07/2002 08:00:21.910 SEV=8 AUTHDBG/50 RPT=7
IntDB_Decode(2ec5350, 44)

138 02/07/2002 08:00:21.910 SEV=8 AUTHDBG/47 RPT=7
IntDB_Xmt(9b1544c)

139 02/07/2002 08:00:21.910 SEV=9 AUTHDBG/71 RPT=4
xmit_cnt = 1

140 02/07/2002 08:00:21.910 SEV=8 AUTHDBG/47 RPT=8
IntDB_Xmt(9b1544c)

141 02/07/2002 08:00:22.010 SEV=8 AUTHDBG/49 RPT=4
IntDB_Match(9b1544c, 2ec3f64)

142 02/07/2002 08:00:22.010 SEV=8 AUTHDBG/63 RPT=4
AUTH_RcvReply(9b1544c, 0, 0)

143 02/07/2002 08:00:22.010 SEV=8 AUTHDBG/50 RPT=8
IntDB_Decode(2ec3f64, 44)

144 02/07/2002 08:00:22.010 SEV=8 AUTHDBG/48 RPT=4
IntDB_Rcv(9b1544c)

145 02/07/2002 08:00:22.010 SEV=8 AUTHDBG/66 RPT=4
AUTH_DeleteTimer(9b1544c, 0, 0)

146 02/07/2002 08:00:22.010 SEV=9 AUTHDBG/74 RPT=4
Reply timer stopped: handle = 3B5001A, timestamp = 10086177

147 02/07/2002 08:00:22.010 SEV=8 AUTHDBG/58 RPT=4
AUTH_Callback(9b1544c, 0, 0)

148 02/07/2002 08:00:22.010 SEV=6 AUTH/41 RPT=3 172.18.124.241
Authentication successful: handle = 137, server = Internal, group = ipsecgroup

149 02/07/2002 08:00:22.010 SEV=8 AUTHDBG/3 RPT=5
AUTH_PutAttrTable(137, 1861c60)

150 02/07/2002 08:00:22.010 SEV=8 AUTHDBG/60 RPT=4
AUTH_UnbindServer(9b1544c, 0, 0)

151 02/07/2002 08:00:22.010 SEV=9 AUTHDBG/70 RPT=4
Auth Server 16b3fa0 has been unbound from ACB 9b1544c, sessions = 0

152 02/07/2002 08:00:22.010 SEV=8 AUTHDBG/59 RPT=5
AUTH_BindServer(9b1544c, 0, 0)

153 02/07/2002 08:00:22.010 SEV=9 AUTHDBG/69 RPT=5
Auth Server 16b3fa0 has been bound to ACB 9b1544c, sessions = 1

154 02/07/2002 08:00:22.010 SEV=8 AUTHDBG/65 RPT=5
AUTH_CreateTimer(9b1544c, 0, 0)

155 02/07/2002 08:00:22.010 SEV=9 AUTHDBG/72 RPT=5
Reply timer created: handle = 3B6001A

156 02/07/2002 08:00:22.010 SEV=8 AUTHDBG/61 RPT=5
AUTH_BuildMsg(9b1544c, 0, 0)

157 02/07/2002 08:00:22.010 SEV=8 AUTHDBG/64 RPT=5
AUTH_StartTimer(9b1544c, 0, 0)

158 02/07/2002 08:00:22.010 SEV=9 AUTHDBG/73 RPT=5
Reply timer started: handle = 3B6001A, timestamp = 10086177, timeout = 30000

159 02/07/2002 08:00:22.010 SEV=8 AUTHDBG/62 RPT=5
AUTH_SndRequest(9b1544c, 0, 0)

160 02/07/2002 08:00:22.010 SEV=8 AUTHDBG/50 RPT=9
IntDB_Decode(2ec39ec, 44)

161 02/07/2002 08:00:22.010 SEV=8 AUTHDBG/47 RPT=9
IntDB_Xmt(9b1544c)

162 02/07/2002 08:00:22.010 SEV=9 AUTHDBG/71 RPT=5
xmit_cnt = 1

163 02/07/2002 08:00:22.010 SEV=8 AUTHDBG/47 RPT=10
IntDB_Xmt(9b1544c)

164 02/07/2002 08:00:22.110 SEV=8 AUTHDBG/49 RPT=5
IntDB_Match(9b1544c, 2ec5350)

165 02/07/2002 08:00:22.110 SEV=8 AUTHDBG/63 RPT=5
AUTH_RcvReply(9b1544c, 0, 0)

166 02/07/2002 08:00:22.110 SEV=8 AUTHDBG/50 RPT=10
IntDB_Decode(2ec5350, 44)

167 02/07/2002 08:00:22.110 SEV=8 AUTHDBG/48 RPT=5
IntDB_Rcv(9b1544c)

168 02/07/2002 08:00:22.110 SEV=8 AUTHDBG/66 RPT=5
AUTH_DeleteTimer(9b1544c, 0, 0)

169 02/07/2002 08:00:22.110 SEV=9 AUTHDBG/74 RPT=5
Reply timer stopped: handle = 3B6001A, timestamp = 10086187

170 02/07/2002 08:00:22.110 SEV=8 AUTHDBG/58 RPT=5
AUTH_Callback(9b1544c, 0, 0)

171 02/07/2002 08:00:22.110 SEV=6 AUTH/41 RPT=4 172.18.124.241
Authentication successful: handle = 137, server = Internal, group = ipsecgroup

172 02/07/2002 08:00:22.110 SEV=8 AUTHDBG/4 RPT=3
AUTH_GetAttrTable(137, 729c04)

173 02/07/2002 08:00:22.110 SEV=8 AUTHDBG/4 RPT=4
AUTH_GetAttrTable(137, 728c4c)

174 02/07/2002 08:00:22.110 SEV=7 IKEDBG/14 RPT=3 172.18.124.241
Group [ipsecgroup] User [ipsecuser]
Authentication configured for Internal

175 02/07/2002 08:00:22.110 SEV=8 AUTHDBG/2 RPT=3
AUTH_Close(137)

176 02/07/2002 08:00:22.110 SEV=4 IKE/52 RPT=61 172.18.124.241
Group [ipsecgroup] User [ipsecuser]
User (ipsecuser) authenticated.

177 02/07/2002 08:00:22.110 SEV=9 IKEDBG/0 RPT=95 172.18.124.241
Group [ipsecgroup] User [ipsecuser]
constructing blank hash

178 02/07/2002 08:00:22.110 SEV=9 IKEDBG/0 RPT=96 172.18.124.241
Group [ipsecgroup] User [ipsecuser]
constructing qm hash

179 02/07/2002 08:00:22.110 SEV=8 IKEDBG/0 RPT=97 172.18.124.241
SENDING Message (msgid=4cc78f4e) with payloads :
HDR + HASH (8) + ATTR (14) + NONE (0) ... total length : 60

181 02/07/2002 08:00:22.110 SEV=8 AUTHDBG/60 RPT=5
AUTH_UnbindServer(9b1544c, 0, 0)

182 02/07/2002 08:00:22.110 SEV=9 AUTHDBG/70 RPT=5
Auth Server 16b3fa0 has been unbound from ACB 9b1544c, sessions = 0

183 02/07/2002 08:00:22.110 SEV=8 AUTHDBG/10 RPT=3
AUTH_Int_FreeAuthCB(9b1544c)

184 02/07/2002 08:00:22.110 SEV=7 AUTH/13 RPT=3
Authentication session closed: handle = 137

185 02/07/2002 08:00:22.110 SEV=8 IKEDBG/0 RPT=98 172.18.124.241
RECEIVED Message (msgid=4cc78f4e) with payloads :
HDR + HASH (8) + ATTR (14) + NONE (0) ... total length : 56

187 02/07/2002 08:00:22.110 SEV=9 IKEDBG/1 RPT=13
process_attr(): Enter!

188 02/07/2002 08:00:22.110 SEV=9 IKEDBG/1 RPT=14
Processing cfg ACK attributes

189 02/07/2002 08:00:22.180 SEV=8 IKEDBG/0 RPT=99 172.18.124.241
RECEIVED Message (msgid=38a7c320) with payloads :
HDR + HASH (8) + ATTR (14) + NONE (0) ... total length : 154

191 02/07/2002 08:00:22.180 SEV=9 IKEDBG/1 RPT=15
process_attr(): Enter!

192 02/07/2002 08:00:22.180 SEV=9 IKEDBG/1 RPT=16
Processing cfg Request attributes

193 02/07/2002 08:00:22.180 SEV=9 IKEDBG/53 RPT=1
MODE_CFG: Received request for IPV4 address!

194 02/07/2002 08:00:22.180 SEV=9 IKEDBG/53 RPT=2
MODE_CFG: Received request for IPV4 net mask!

195 02/07/2002 08:00:22.180 SEV=9 IKEDBG/53 RPT=3
MODE_CFG: Received request for DNS server address!

196 02/07/2002 08:00:22.180 SEV=9 IKEDBG/53 RPT=4
MODE_CFG: Received request for WINS server address!

197 02/07/2002 08:00:22.180 SEV=6 IKE/130 RPT=1 172.18.124.241
Group [ipsecgroup] User [ipsecuser]
Received unsupported transaction mode attribute: 5

199 02/07/2002 08:00:22.180 SEV=9 IKEDBG/53 RPT=5
MODE_CFG: Received request for Application Version!

200 02/07/2002 08:00:22.180 SEV=9 IKEDBG/53 RPT=6
MODE_CFG: Received request for Banner!

201 02/07/2002 08:00:22.180 SEV=9 IKEDBG/53 RPT=7
MODE_CFG: Received request for Save PW setting!

202 02/07/2002 08:00:22.180 SEV=9 IKEDBG/53 RPT=8
MODE_CFG: Received request for Default Domain Name!

203 02/07/2002 08:00:22.180 SEV=9 IKEDBG/53 RPT=9
MODE_CFG: Received request for Split Tunnel List!

204 02/07/2002 08:00:22.180 SEV=9 IKEDBG/53 RPT=10
MODE_CFG: Received request for PFS setting!

205 02/07/2002 08:00:22.180 SEV=9 IKEDBG/53 RPT=11
MODE_CFG: Received request for FWTYPE!

206 02/07/2002 08:00:22.180 SEV=9 IKEDBG/53 RPT=12
MODE_CFG: Received request for UDP Port!

207 02/07/2002 08:00:22.180 SEV=9 IKEDBG/31 RPT=1 172.18.124.241
Group [ipsecgroup] User [ipsecuser]
Obtained IP addr (10.1.1.100) prior to initiating Mode Cfg (XAuth enabled)

209 02/07/2002 08:00:22.180 SEV=9 IKEDBG/0 RPT=100 172.18.124.241
Group [ipsecgroup] User [ipsecuser]
constructing blank hash

210 02/07/2002 08:00:22.180 SEV=9 IKEDBG/0 RPT=101 172.18.124.241
0000: 00010004 0A010164 F0010000 F0070000d.....
0010: 00070062 43697363 6F205379 7374656D ...bCisco System
0020: 732C2049 6E632E2F 56504E20 33303030 s, Inc./VPN 3000
0030: 20436F6E 63656E74 7261746F 72205665 Concentrator Ve
0040: 7273696F 6E20332E 352E5265 6C206275 rsion 3.5.Rel bu
0050: 696C7420 62792076 6D757270 6879206F ilt by vmurphy o

216 02/07/2002 08:00:22.180 SEV=9 IKEDBG/0 RPT=102 172.18.124.241
0000: 6E204E6F 76203237 20323030 31203131 n Nov 27 2001 11
0010: 3A32323A 3331 :22:31

218 02/07/2002 08:00:22.180 SEV=9 IKEDBG/0 RPT=103 172.18.124.241
Group [ipsecgroup] User [ipsecuser]
constructing qm hash

219 02/07/2002 08:00:22.180 SEV=8 IKEDBG/0 RPT=104 172.18.124.241
SENDING Message (msgid=38a7c320) with payloads :
HDR + HASH (8) + ATTR (14) + NONE (0) ... total length : 174

221 02/07/2002 08:00:22.190 SEV=9 IKEDBG/21 RPT=1 172.18.124.241
Group [ipsecgroup] User [ipsecuser]
Delay Quick Mode processing, Cert/Trans Exch/RM DSID in progress

223 02/07/2002 08:00:22.190 SEV=4 AUTH/22 RPT=86
User ipsecuser connected

224 02/07/2002 08:00:22.190 SEV=7 IKEDBG/22 RPT=1 172.18.124.241
Group [ipsecgroup] User [ipsecuser]
Resume Quick Mode processing, Cert/Trans Exch/RM DSID completed

226 02/07/2002 08:00:22.200 SEV=4 IKE/119 RPT=68 172.18.124.241
Group [ipsecgroup] User [ipsecuser]
PHASE 1 COMPLETED

227 02/07/2002 08:00:22.200 SEV=6 IKE/121 RPT=1 172.18.124.241
Keep-alive type for this connection: DPD

228 02/07/2002 08:00:22.200 SEV=7 IKEDBG/0 RPT=105 172.18.124.241
Group [ipsecgroup] User [ipsecuser]
Starting phase 1 rekey timer: 82080000 (ms)

229 02/07/2002 08:00:22.200 SEV=9 IKEDBG/0 RPT=106 172.18.124.241
Group [ipsecgroup] User [ipsecuser]

sending notify message

230 02/07/2002 08:00:22.200 SEV=9 IKEDBG/0 RPT=107 172.18.124.241
Group [ipsecgroup] User [ipsecuser]
constructing blank hash

231 02/07/2002 08:00:22.200 SEV=9 IKEDBG/0 RPT=108 172.18.124.241
Group [ipsecgroup] User [ipsecuser]
constructing qm hash

232 02/07/2002 08:00:22.200 SEV=8 IKEDBG/0 RPT=109 172.18.124.241
SENDING Message (msgid=be237358) with payloads :
HDR + HASH (8) + NOTIFY (11) + NONE (0) ... total length : 88

234 02/07/2002 08:00:22.200 SEV=8 IKEDBG/0 RPT=110 172.18.124.241
RECEIVED Message (msgid=472c326b) with payloads :
HDR + HASH (8) + SA (1) + NONCE (10) + ID (5) + ID (5) + NONE (0) ... total length : 792

237 02/07/2002 08:00:22.200 SEV=9 IKEDBG/0 RPT=111 172.18.124.241
Group [ipsecgroup] User [ipsecuser]
processing hash

238 02/07/2002 08:00:22.200 SEV=9 IKEDBG/0 RPT=112 172.18.124.241
Group [ipsecgroup] User [ipsecuser]
processing SA payload

239 02/07/2002 08:00:22.200 SEV=9 IKEDBG/1 RPT=17 172.18.124.241
Group [ipsecgroup] User [ipsecuser]
processing nonce payload

240 02/07/2002 08:00:22.200 SEV=9 IKEDBG/1 RPT=18 172.18.124.241
Group [ipsecgroup] User [ipsecuser]
Processing ID

241 02/07/2002 08:00:22.200 SEV=5 IKE/25 RPT=62 172.18.124.241
Group [ipsecgroup] User [ipsecuser]
Received remote Proxy Host data in ID Payload:
Address 10.1.1.100, Protocol 0, Port 0

244 02/07/2002 08:00:22.200 SEV=9 IKEDBG/1 RPT=19 172.18.124.241
Group [ipsecgroup] User [ipsecuser]
Processing ID

245 02/07/2002 08:00:22.200 SEV=5 IKE/24 RPT=61 172.18.124.241
Group [ipsecgroup] User [ipsecuser]
Received local Proxy Host data in ID Payload:
Address 172.18.124.133, Protocol 0, Port 0

248 02/07/2002 08:00:22.200 SEV=8 IKEDBG/0 RPT=113
QM IsRekeyed old sa not found by addr

249 02/07/2002 08:00:22.200 SEV=5 IKE/66 RPT=121 172.18.124.241
Group [ipsecgroup] User [ipsecuser]
IKE Remote Peer configured for SA: ESP-3DES-MD5

251 02/07/2002 08:00:22.200 SEV=9 IKEDBG/0 RPT=114 172.18.124.241
Group [ipsecgroup] User [ipsecuser]
processing IPSEC SA

252 02/07/2002 08:00:22.200 SEV=8 IKEDBG/0 RPT=115
Proposal # 2, Transform # 1, Type ESP, Id Triple-DES
Parsing received transform:
Phase 2 failure:

Mismatched attr types for class HMAC Algorithm:

Rcv'd: SHA

Cfg'd: MD5

256 02/07/2002 08:00:22.200 SEV=7 IKEDBG/27 RPT=1 172.18.124.241

Group [ipsecgroup] User [ipsecuser]

IPSec SA Proposal # 3, Transform # 1 acceptable

258 02/07/2002 08:00:22.200 SEV=7 IKEDBG/0 RPT=116 172.18.124.241

Group [ipsecgroup] User [ipsecuser]

IKE: requesting SPI!

259 02/07/2002 08:00:22.200 SEV=9 IPSECDBG/6 RPT=1

IPSEC key message parse - msgtype 6, len 200, vers 1, pid 00000000, seq 129, err 0, type 2, mode 0, state 32, label 0, pad 0, spi 00000000, encrKeyLen 0, hashKeyLen 0, ivlen 0, alg 0, hmacAlg 0, lifetype 0, lifetime1 708648, lifetime2 0, dsId 300

263 02/07/2002 08:00:22.200 SEV=9 IPSECDBG/1 RPT=1

Processing KEY_GETSPI msg!

264 02/07/2002 08:00:22.200 SEV=7 IPSECDBG/13 RPT=1

Reserved SPI 1037485220

265 02/07/2002 08:00:22.200 SEV=8 IKEDBG/6 RPT=1

IKE got SPI from key engine: SPI = 0x3dd6c4a4

266 02/07/2002 08:00:22.200 SEV=9 IKEDBG/0 RPT=117 172.18.124.241

Group [ipsecgroup] User [ipsecuser]

oakley constructing quick mode

267 02/07/2002 08:00:22.200 SEV=9 IKEDBG/0 RPT=118 172.18.124.241

Group [ipsecgroup] User [ipsecuser]

constructing blank hash

268 02/07/2002 08:00:22.200 SEV=9 IKEDBG/0 RPT=119 172.18.124.241

Group [ipsecgroup] User [ipsecuser]

constructing ISA_SA for ipsec

269 02/07/2002 08:00:22.200 SEV=5 IKE/75 RPT=121 172.18.124.241

Group [ipsecgroup] User [ipsecuser]

Overriding Initiator's IPSec rekeying duration from 2147483 to 28800 seconds

271 02/07/2002 08:00:22.200 SEV=9 IKEDBG/1 RPT=20 172.18.124.241

Group [ipsecgroup] User [ipsecuser]

constructing ipsec nonce payload

272 02/07/2002 08:00:22.200 SEV=9 IKEDBG/1 RPT=21 172.18.124.241

Group [ipsecgroup] User [ipsecuser]

constructing proxy ID

273 02/07/2002 08:00:22.200 SEV=7 IKEDBG/0 RPT=120 172.18.124.241

Group [ipsecgroup] User [ipsecuser]

Transmitting Proxy Id:

Remote host: 10.1.1.100 Protocol 0 Port 0

Local host: 172.18.124.133 Protocol 0 Port 0

277 02/07/2002 08:00:22.200 SEV=7 IKEDBG/0 RPT=121 172.18.124.241

Group [ipsecgroup] User [ipsecuser]

Sending RESPONDER LIFETIME notification to Initiator

279 02/07/2002 08:00:22.200 SEV=9 IKEDBG/0 RPT=122 172.18.124.241

Group [ipsecgroup] User [ipsecuser]

constructing qm hash

280 02/07/2002 08:00:22.200 SEV=8 IKEDBG/0 RPT=123 172.18.124.241
SENDING Message (msgid=472c326b) with payloads :
HDR + HASH (8) + SA (1) + NONCE (10) + ID (5) + ID (5) + NOTIFY (11) + NONE (0)
... total length : 172

283 02/07/2002 08:00:22.210 SEV=8 IKEDBG/0 RPT=124 172.18.124.241
RECEIVED Message (msgid=64c59a32) with payloads :
HDR + HASH (8) + SA (1) + NONCE (10) + ID (5) + ID (5) + NONE (0) ... total length : 796

286 02/07/2002 08:00:22.210 SEV=9 IKEDBG/0 RPT=125 172.18.124.241
Group [ipsecgroup] User [ipsecuser]
processing hash

287 02/07/2002 08:00:22.210 SEV=9 IKEDBG/0 RPT=126 172.18.124.241
Group [ipsecgroup] User [ipsecuser]
processing SA payload

288 02/07/2002 08:00:22.210 SEV=9 IKEDBG/1 RPT=22 172.18.124.241
Group [ipsecgroup] User [ipsecuser]
processing nonce payload

289 02/07/2002 08:00:22.210 SEV=9 IKEDBG/1 RPT=23 172.18.124.241
Group [ipsecgroup] User [ipsecuser]
Processing ID

290 02/07/2002 08:00:22.210 SEV=5 IKE/25 RPT=63 172.18.124.241
Group [ipsecgroup] User [ipsecuser]
Received remote Proxy Host data in ID Payload:
Address 10.1.1.100, Protocol 0, Port 0

293 02/07/2002 08:00:22.210 SEV=9 IKEDBG/1 RPT=24 172.18.124.241
Group [ipsecgroup] User [ipsecuser]
Processing ID

294 02/07/2002 08:00:22.210 SEV=5 IKE/34 RPT=61 172.18.124.241
Group [ipsecgroup] User [ipsecuser]
Received local IP Proxy Subnet data in ID Payload:
Address 0.0.0.0, Mask 0.0.0.0, Protocol 0, Port 0

297 02/07/2002 08:00:22.210 SEV=8 IKEDBG/0 RPT=127
QM IsRekeyed old sa not found by addr

298 02/07/2002 08:00:22.210 SEV=5 IKE/66 RPT=122 172.18.124.241
Group [ipsecgroup] User [ipsecuser]
IKE Remote Peer configured for SA: ESP-3DES-MD5

300 02/07/2002 08:00:22.210 SEV=9 IKEDBG/0 RPT=128 172.18.124.241
Group [ipsecgroup] User [ipsecuser]
processing IPSEC SA

301 02/07/2002 08:00:22.210 SEV=8 IKEDBG/0 RPT=129
Proposal # 2, Transform # 1, Type ESP, Id Triple-DES
Parsing received transform:
Phase 2 failure:
Mismatched attr types for class HMAC Algorithm:
Rcv'd: SHA
Cfg'd: MD5

305 02/07/2002 08:00:22.210 SEV=7 IKEDBG/27 RPT=2 172.18.124.241
Group [ipsecgroup] User [ipsecuser]
IPSec SA Proposal # 3, Transform # 1 acceptable

307 02/07/2002 08:00:22.210 SEV=7 IKEDBG/0 RPT=130 172.18.124.241
Group [ipsecgroup] User [ipsecuser]
IKE: requesting SPI!

308 02/07/2002 08:00:22.210 SEV=9 IPSECDBG/6 RPT=2
IPSEC key message parse - msgtype 6, len 200, vers 1, pid 00000000, seq 130, err
0, type 2, mode 0, state 32, label 0, pad 0, spi 00000000, encrKeyLen 0, hashKe
yLen 0, ivlen 0, alg 0, hmacAlg 0, lifetype 0, lifetime1 708648, lifetime2 0, ds
Id 300

312 02/07/2002 08:00:22.210 SEV=9 IPSECDBG/1 RPT=2
Processing KEY_GETSPI msg!

313 02/07/2002 08:00:22.210 SEV=7 IPSECDBG/13 RPT=2
Reserved SPI 1517437317

314 02/07/2002 08:00:22.210 SEV=8 IKEDBG/6 RPT=2
IKE got SPI from key engine: SPI = 0x5a724185

315 02/07/2002 08:00:22.210 SEV=9 IKEDBG/0 RPT=131 172.18.124.241
Group [ipsecgroup] User [ipsecuser]
oakley constructing quick mode

316 02/07/2002 08:00:22.210 SEV=9 IKEDBG/0 RPT=132 172.18.124.241
Group [ipsecgroup] User [ipsecuser]
constructing blank hash

317 02/07/2002 08:00:22.210 SEV=9 IKEDBG/0 RPT=133 172.18.124.241
Group [ipsecgroup] User [ipsecuser]
constructing ISA_SA for ipsec

318 02/07/2002 08:00:22.210 SEV=5 IKE/75 RPT=122 172.18.124.241
Group [ipsecgroup] User [ipsecuser]
Overriding Initiator's IPSec rekeying duration from 2147483 to 28800 seconds

320 02/07/2002 08:00:22.210 SEV=9 IKEDBG/1 RPT=25 172.18.124.241
Group [ipsecgroup] User [ipsecuser]
constructing ipsec nonce payload

321 02/07/2002 08:00:22.210 SEV=9 IKEDBG/1 RPT=26 172.18.124.241
Group [ipsecgroup] User [ipsecuser]
constructing proxy ID

322 02/07/2002 08:00:22.210 SEV=7 IKEDBG/0 RPT=134 172.18.124.241
Group [ipsecgroup] User [ipsecuser]
Transmitting Proxy Id:
Remote host: 10.1.1.100 Protocol 0 Port 0
Local subnet: 0.0.0.0 mask 0.0.0.0 Protocol 0 Port 0

326 02/07/2002 08:00:22.210 SEV=7 IKEDBG/0 RPT=135 172.18.124.241
Group [ipsecgroup] User [ipsecuser]
Sending RESPONDER LIFETIME notification to Initiator

328 02/07/2002 08:00:22.210 SEV=9 IKEDBG/0 RPT=136 172.18.124.241
Group [ipsecgroup] User [ipsecuser]
constructing qm hash

329 02/07/2002 08:00:22.220 SEV=8 IKEDBG/0 RPT=137 172.18.124.241
SENDING Message (msgid=64c59a32) with payloads :
HDR + HASH (8) + SA (1) + NONCE (10) + ID (5) + ID (5) + NOTIFY (11) + NONE (0)
... total length : 176

332 02/07/2002 08:00:22.220 SEV=8 IKEDBG/0 RPT=138 172.18.124.241
RECEIVED Message (msgid=472c326b) with payloads :

HDR + HASH (8) + NONE (0) ... total length : 48

334 02/07/2002 08:00:22.220 SEV=9 IKEDBG/0 RPT=139 172.18.124.241
Group [ipsecgroup] User [ipsecuser]
processing hash

335 02/07/2002 08:00:22.220 SEV=9 IKEDBG/0 RPT=140 172.18.124.241
Group [ipsecgroup] User [ipsecuser]
loading all IPSEC SAs

336 02/07/2002 08:00:22.220 SEV=9 IKEDBG/1 RPT=27 172.18.124.241
Group [ipsecgroup] User [ipsecuser]
Generating Quick Mode Key!

337 02/07/2002 08:00:22.220 SEV=9 IKEDBG/1 RPT=28 172.18.124.241
Group [ipsecgroup] User [ipsecuser]
Generating Quick Mode Key!

338 02/07/2002 08:00:22.220 SEV=7 IKEDBG/0 RPT=141 172.18.124.241
Group [ipsecgroup] User [ipsecuser]
Loading host:
 Dst: 172.18.124.133
 Src: 10.1.1.100

340 02/07/2002 08:00:22.220 SEV=4 IKE/49 RPT=129 172.18.124.241
Group [ipsecgroup] User [ipsecuser]
Security negotiation complete for User (ipsecuser)
Responder, Inbound SPI = 0x3dd6c4a4, Outbound SPI = 0x8104887e

343 02/07/2002 08:00:22.220 SEV=9 IPSECDBG/6 RPT=3
IPSEC key message parse - msgtype 1, len 624, vers 1, pid 00000000, seq 0, err 0
, type 2, mode 1, state 64, label 0, pad 0, spi 8104887e, encrKeyLen 24, hashKey
Len 16, ivlen 8, alg 2, hmacAlg 3, lifetype 0, lifetime1 708648, lifetime2 0, ds
Id 0

347 02/07/2002 08:00:22.220 SEV=9 IPSECDBG/1 RPT=3
Processing KEY_ADD msg!

348 02/07/2002 08:00:22.220 SEV=9 IPSECDBG/1 RPT=4
key_msghdr2secassoc(): Enter

349 02/07/2002 08:00:22.220 SEV=7 IPSECDBG/1 RPT=5
No USER filter configured

350 02/07/2002 08:00:22.220 SEV=9 IPSECDBG/1 RPT=6
KeyProcessAdd: Enter

351 02/07/2002 08:00:22.220 SEV=8 IPSECDBG/1 RPT=7
KeyProcessAdd: Adding outbound SA

352 02/07/2002 08:00:22.220 SEV=8 IPSECDBG/1 RPT=8
KeyProcessAdd: src 172.18.124.133 mask 0.0.0.0, dst 10.1.1.100 mask 0.0.0.0

353 02/07/2002 08:00:22.220 SEV=8 IPSECDBG/1 RPT=9
KeyProcessAdd: FilterIpsecAddIkeSa success

354 02/07/2002 08:00:22.220 SEV=9 IPSECDBG/6 RPT=4
IPSEC key message parse - msgtype 3, len 336, vers 1, pid 00000000, seq 0, err 0
, type 2, mode 1, state 32, label 0, pad 0, spi 3dd6c4a4, encrKeyLen 24, hashKey
Len 16, ivlen 8, alg 2, hmacAlg 3, lifetype 0, lifetime1 708648, lifetime2 0, ds
Id 0

358 02/07/2002 08:00:22.220 SEV=9 IPSECDBG/1 RPT=10
Processing KEY_UPDATE msg!

359 02/07/2002 08:00:22.220 SEV=9 IPSECDBG/1 RPT=11
Update inbound SA addresses

360 02/07/2002 08:00:22.220 SEV=9 IPSECDBG/1 RPT=12
key_msghdr2secassoc(): Enter

361 02/07/2002 08:00:22.220 SEV=7 IPSECDBG/1 RPT=13
No USER filter configured

362 02/07/2002 08:00:22.220 SEV=9 IPSECDBG/1 RPT=14
KeyProcessUpdate: Enter

363 02/07/2002 08:00:22.220 SEV=8 IPSECDBG/1 RPT=15
KeyProcessUpdate: success

364 02/07/2002 08:00:22.220 SEV=8 IKEDBG/7 RPT=1
IKE got a KEY_ADD msg for SA: SPI = 0x8104887e

365 02/07/2002 08:00:22.220 SEV=8 IKEDBG/0 RPT=142
pitcher: rcv KEY_UPDATE, spi 0x3dd6c4a4

366 02/07/2002 08:00:22.220 SEV=4 IKE/120 RPT=129 172.18.124.241
Group [ipsecgroup] User [ipsecuser]
PHASE 2 COMPLETED (msgid=472c326b)

367 02/07/2002 08:00:22.280 SEV=8 IKEDBG/0 RPT=143 172.18.124.241
RECEIVED Message (msgid=64c59a32) with payloads :
HDR + HASH (8) + NONE (0) ... total length : 48

369 02/07/2002 08:00:22.280 SEV=9 IKEDBG/0 RPT=144 172.18.124.241
Group [ipsecgroup] User [ipsecuser]
processing hash

370 02/07/2002 08:00:22.280 SEV=9 IKEDBG/0 RPT=145 172.18.124.241
Group [ipsecgroup] User [ipsecuser]
loading all IPSEC SAs

371 02/07/2002 08:00:22.280 SEV=9 IKEDBG/1 RPT=29 172.18.124.241
Group [ipsecgroup] User [ipsecuser]
Generating Quick Mode Key!

372 02/07/2002 08:00:22.280 SEV=9 IKEDBG/1 RPT=30 172.18.124.241
Group [ipsecgroup] User [ipsecuser]
Generating Quick Mode Key!

373 02/07/2002 08:00:22.280 SEV=7 IKEDBG/0 RPT=146 172.18.124.241
Group [ipsecgroup] User [ipsecuser]
Loading subnet:
Dst: 0.0.0.0 mask: 0.0.0.0
Src: 10.1.1.100

375 02/07/2002 08:00:22.280 SEV=4 IKE/49 RPT=130 172.18.124.241
Group [ipsecgroup] User [ipsecuser]
Security negotiation complete for User (ipsecuser)
Responder, Inbound SPI = 0x5a724185, Outbound SPI = 0x285e6ed0

378 02/07/2002 08:00:22.280 SEV=9 IPSECDBG/6 RPT=5
IPSEC key message parse - msgtype 1, len 624, vers 1, pid 00000000, seq 0, err 0
, type 2, mode 1, state 64, label 0, pad 0, spi 285e6ed0, encrKeyLen 24, hashKey
Len 16, ivlen 8, alg 2, hmacAlg 3, lifetype 0, lifetime1 708648, lifetime2 0, ds
Id 0

382 02/07/2002 08:00:22.280 SEV=9 IPSECDBG/1 RPT=16

Processing KEY_ADD msg!

383 02/07/2002 08:00:22.280 SEV=9 IPSECDBG/1 RPT=17
key_msghdr2secassoc(): Enter

384 02/07/2002 08:00:22.280 SEV=7 IPSECDBG/1 RPT=18
No USER filter configured

385 02/07/2002 08:00:22.280 SEV=9 IPSECDBG/1 RPT=19
KeyProcessAdd: Enter

386 02/07/2002 08:00:22.280 SEV=8 IPSECDBG/1 RPT=20
KeyProcessAdd: Adding outbound SA

387 02/07/2002 08:00:22.280 SEV=8 IPSECDBG/1 RPT=21
KeyProcessAdd: src 0.0.0.0 mask 255.255.255.255, dst 10.1.1.100 mask 0.0.0.0

388 02/07/2002 08:00:22.280 SEV=8 IPSECDBG/1 RPT=22
KeyProcessAdd: FilterIpssecAddIkeSa success

389 02/07/2002 08:00:22.280 SEV=9 IPSECDBG/6 RPT=6
IPSEC key message parse - msgtype 3, len 336, vers 1, pid 00000000, seq 0, err 0
, type 2, mode 1, state 32, label 0, pad 0, spi 5a724185, encrKeyLen 24, hashKey
Len 16, ivlen 8, alg 2, hmacAlg 3, lifetype 0, lifetime1 708648, lifetime2 0, ds
Id 0

393 02/07/2002 08:00:22.280 SEV=9 IPSECDBG/1 RPT=23
Processing KEY_UPDATE msg!

394 02/07/2002 08:00:22.280 SEV=9 IPSECDBG/1 RPT=24
Update inbound SA addresses

395 02/07/2002 08:00:22.280 SEV=9 IPSECDBG/1 RPT=25
key_msghdr2secassoc(): Enter

396 02/07/2002 08:00:22.280 SEV=7 IPSECDBG/1 RPT=26
No USER filter configured

397 02/07/2002 08:00:22.280 SEV=9 IPSECDBG/1 RPT=27
KeyProcessUpdate: Enter

398 02/07/2002 08:00:22.280 SEV=8 IPSECDBG/1 RPT=28
KeyProcessUpdate: success

399 02/07/2002 08:00:22.280 SEV=8 IKEDBG/7 RPT=2
IKE got a KEY_ADD msg for SA: SPI = 0x285e6ed0

400 02/07/2002 08:00:22.280 SEV=8 IKEDBG/0 RPT=147
pitcher: rcv KEY_UPDATE, spi 0x5a724185

401 02/07/2002 08:00:22.280 SEV=4 IKE/120 RPT=130 172.18.124.241
Group [ipsecgroup] User [ipsecuser]
PHASE 2 COMPLETED (msgid=64c59a32)

[Información Relacionada](#)

- [Página de soporte del concentrador de la serie Cisco VPN 3000](#)
- [Página de soporte al cliente Serie Cisco VPN 3000](#)
- [Negociación IPSec/Protocolos IKE](#)
- [Soporte Técnico y Documentación - Cisco Systems](#)