

# Check the Cisco Small Business VoIP Router IP Address

Document ID: 108641

## Contents

**Introduction** How do I find the Local IP address of a Cisco Small Business VoIP router?  
**Related Information**

## Introduction

This article is one in a series to assist in the setup, troubleshooting, and maintenance of Cisco Small Business products.

### Q. How do I find the Local IP address of a Cisco Small Business VoIP router?

A.

Finding the Local IP Address of a Cisco Small Business router is useful when accessing the router's web-based setup page. This will identify what IP address to type in the *Address* bar, in case you forgot your router's IP address.

Finding the router's Local IP address is useful when:

- Determining what IP address to type on the web-browser's Address bar when accessing the router's web-based setup page.
- Assigning a Static IP address on a computer in order to determine what IP range and Default Gateway to assign the computer.

In order to find the Local IP address of a Cisco Small Business router, complete these steps:

1. Connect the Computer to the Router
2. Check if the Computer is Set to DHCP
3. Check the Router's IP Address

#### *Connect the Computer to the Router*

Connect the computer to any of the Ethernet ports on the router then complete these remaining steps.

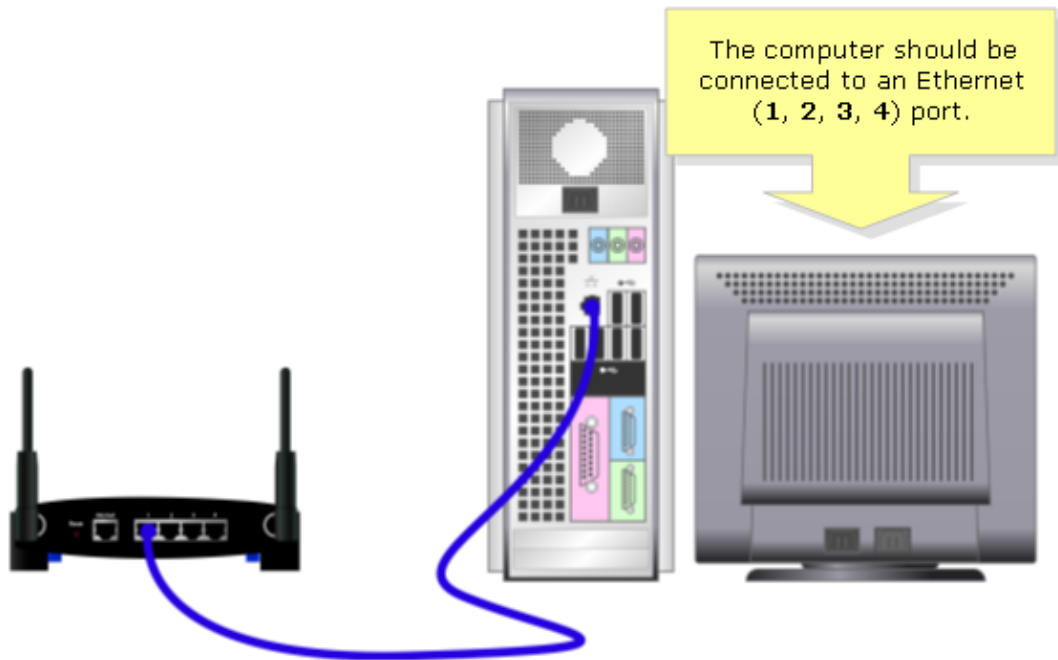

### *Check if the Computer is Set to DHCP?*

In order to get an IP address automatically, check the TCP/IP properties of the Ethernet Adapter installed on the computer.

### *Check the Router's IP Address*

In order to find a Cisco Small Business router's Local IP address, check the IP settings of the computer. For instructions, complete these steps.

*Note:* In order to check the PC's IP Address using Windows 98 or ME, click [here](#).

### *Windows 2000/XP*

#### *Step 1:*

Click **Start** > **Run**.

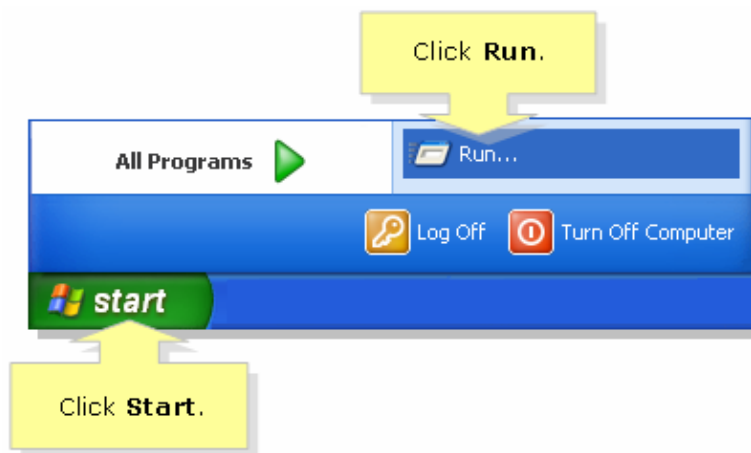

#### *Step 2:*

When the **Run** window opens, type "cmd" in the **Open** field, and click **OK**.

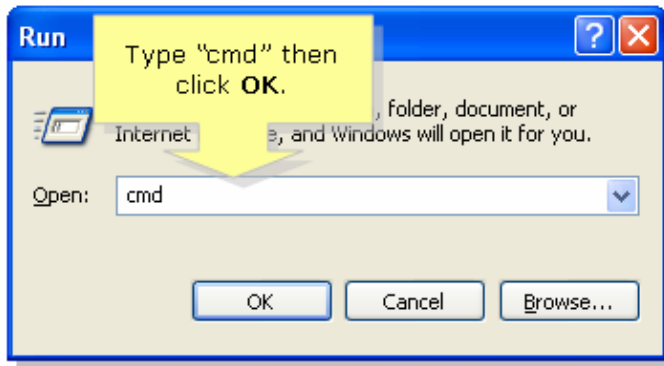

**Step 3:**

When the *MS DOS Prompt* appears, type "ipconfig/all", and press [Enter].

**Step 4:**

Note that the *Default Gateway* is your router's *Local IP Address*.

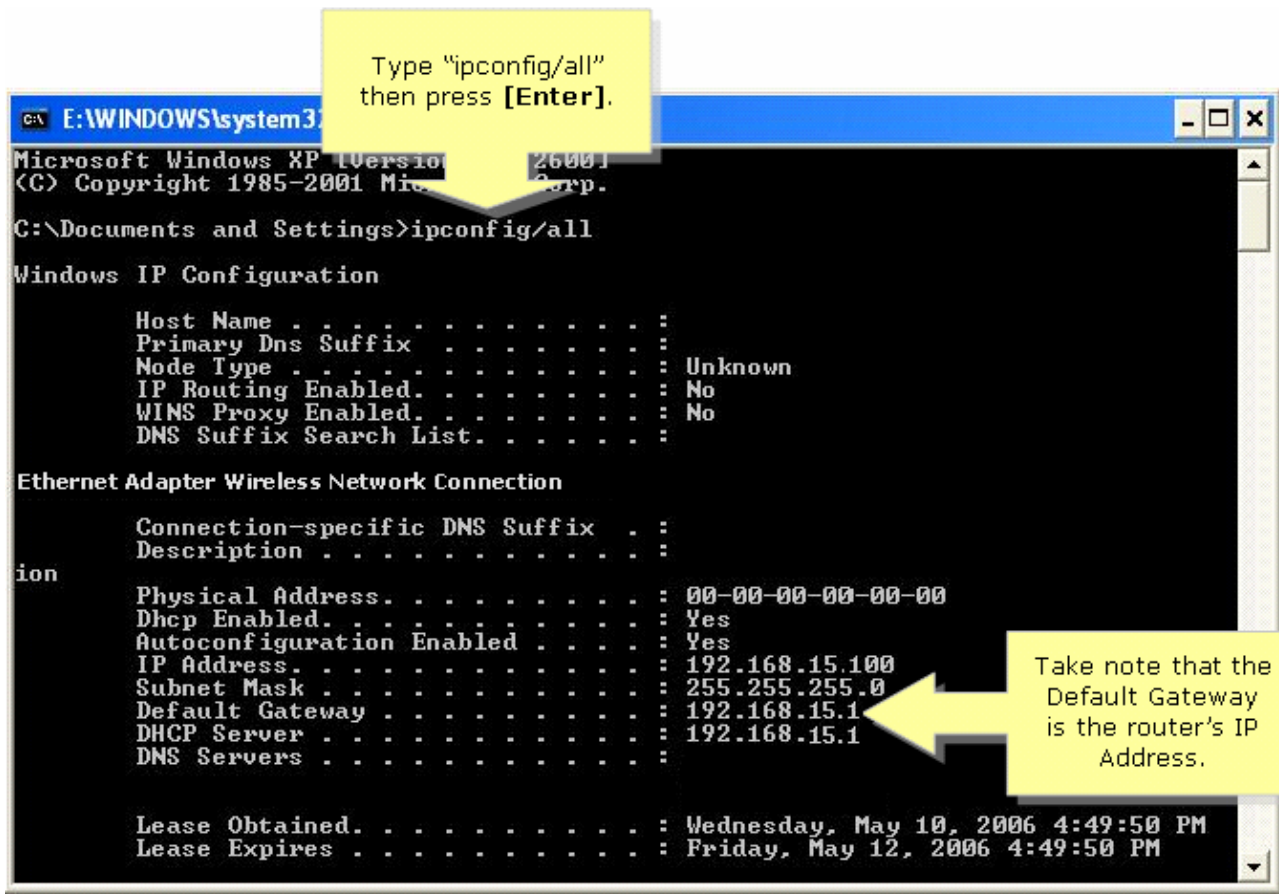

**Windows 98/ME**

**Step 1:**

Click *Start > Run*. A window similar to Step 2 appears.

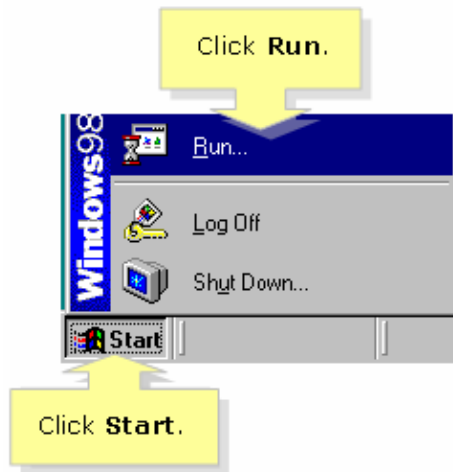

**Step 2:**

When the **Run** window appears, type "winipcfg" in the **Open** field, and click **OK**.

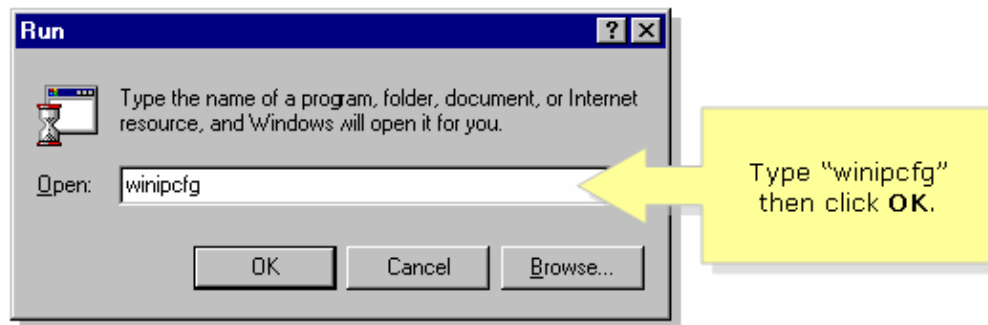

**Step 3:**

When the **IP Configuration** window appears, select the Network Adapter that the PC is using from the drop-down menu.

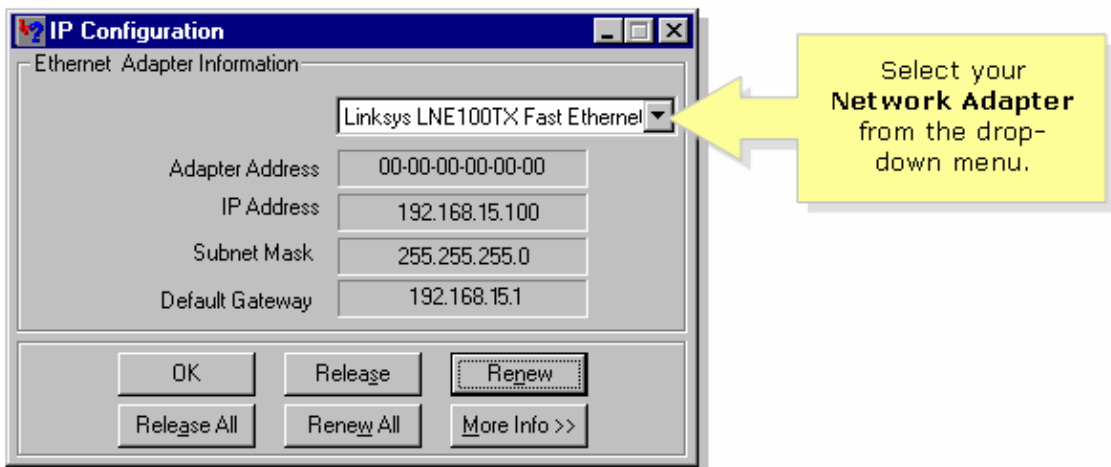

**Step 4:**

Note that the **Default Gateway** will be your router's **Local IP Address**.

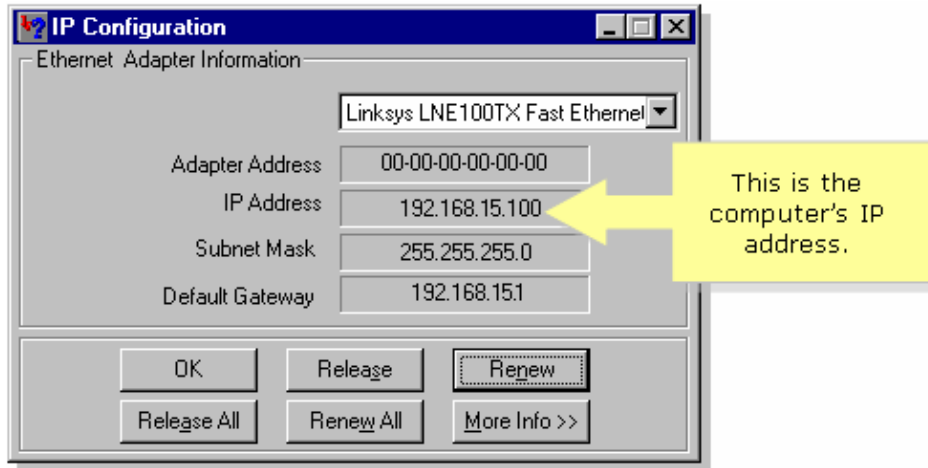

## Related Information

- [Technical Support & Documentation – Cisco Systems](#)

---

Updated: Dec 12, 2008

Document ID: 108641

---